



PEUGEOT



report date: 2024-03-29

General information

Make	PEUGEOT
Model	108 GT LINE
Colour	Red
Year of manufacture	2016
Top speed	106 mph
0 - 60 mph	10.9 seconds
Gearbox	5 speed Manual

Engine & fuel consumption

Power	82 BHP
Max. torque	118 Nm at 2.750 rpm
Engine capacity	1.200 cc
Cylinders	3
Fuel type	Petrol
Consumption city	52.3 mpg
Consumption extra urban	76.3 mpg
Consumption combined	65.7 mpg
CO2 emission	99 g/km
CO2 label	A





Internet history

Entry 1

Date	2021-01-22
Pictures	30
Listing price	View report

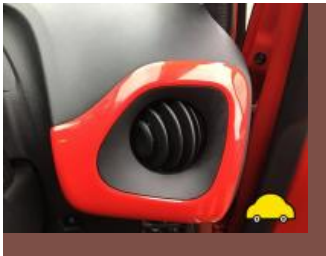
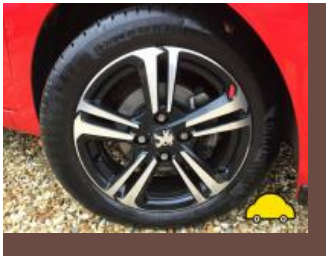
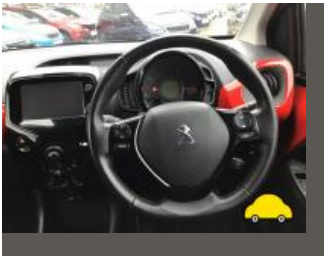

source: yesauto.com



MOT history

MOT expiry date	2024-10-30
MOT pass rate	83 %
MOT passed	5
Failed MOT tests	1
Total advice items	11
Total items failed	0

MOT #6	2023-10-13 09:51
MOT test number	646970660820
Result	✓ Passed
Next expiry date	2024-10-30
Advice	Nearside Front Inner Road wheel slightly distorted (5.2.2 (c) (i))

MOT #5	2022-10-28 12:36
MOT test number	799326891488
Result	✓ Passed
Advice	Nearside Front Inner Road wheel slightly distorted (5.2.2 (c) (i))
Advice	Nearside Rear Tyre worn close to legal limit/worn on edge (5.2.3 (e))
Advice	Nearside Front Tyre worn close to legal limit/worn on edge (5.2.3 (e))

**MOT #4** 2022-10-28 10:40**MOT test number** 369761611679**Result** ✗ Failed

DANGEROUS Offside Front Inner Tyre has a bulge, caused by separation or partial failure of its structure (5.2.3 (d) (ii))

Advice Nearside Front Tyre worn close to legal limit/worn on edge (5.2.3 (e))

DANGEROUS Nearside Front Brake pad(s) less than 1.5 mm thick (1.1.13 (a) (ii))

Advice Nearside Front Inner Road wheel slightly distorted (5.2.2 (c) (i))

DANGEROUS Offside Front Tyre tread depth below requirements of 1.6mm (5.2.3 (e))

Advice Nearside Rear Tyre worn close to legal limit/worn on edge (5.2.3 (e))

MOT #3 2021-10-27 13:53**MOT test number** 362017244940**Result** ✓ Passed**MOT #2** 2020-10-28 17:00**MOT test number** 357802455634**Result** ✓ Passed**MOT #1** 2019-10-26 08:57**MOT test number** 671458363373**Result** ✓ Passed

Advice Nearside Front Inner Road wheel slightly distorted (5.2.2 (c) (i))



Tax & MOT check

✓
Taxed
Tax due:
1 February 2025

✓
MOT
Expires:
30 October 2024

Tax status	Valid until 1 February
Days left	277
MOT expiry date	30 October 2024
Full MOT history	See MOT history

Tax calculation

Vehicle class	48
Band	A
Single payment (12 months)	£ 0,00,-
Single six month payment	Not applicable
Total payable by 12 monthly instalments	Not applicable



Damage history

Check the damage history for this PEUGEOT. See if, where and when this PEUGEOT had damage and the car repair costs. We also check if this PEUGEOT was scrapped. Download the premium report [here](#) for the results.

Damage 1

Date	
Category	
Type	

Damage 2

Date	
Category	
Type	



Extra PEUGEOT salvage check



If this vehicle was seen at a salvage auction we offer: vehicle pictures, salvage location, retail value. Download the premium report [here](#) for more information.

More info >



Vehicle valuation

What is this car worth? See the vehicle value of this PEUGEOT in the premium report. We check: purchase value, age, mileage, MOT history, damages and online sale prices.

Trade retail value	£ 19,999
Auction value	£ 19,999
Average private trade value	£ 19,999

More info >



Owner history

For how long did the current and previous owner(s) have this PEUGEOT? How many owners did this PEUGEOT have? Check it in the premium report and see all owner registrations. Download the full report [here](#).

Owner	Registration
Owner	Registration
Owner	Registration
Owner	Registration
Owner	Registration
Owner	Registration
Owner	Registration

More info >

Plate changes

See in this check if this PEUGEOT had different number plates.

Number of plates	1
Current registration	WF66XXU
Plate since	2024-03-29
Current registration	WF66XXU
Plate since	2024-03-29

More info >



Finance check

Check if this PEUGEOT is financed, has an outstanding loan or finance agreement. If you are purchasing a vehicle it is smart to ensure that any finance that may have been taken out on this PEUGEOT has been settled.

If not, and you buy this PEUGEOT then you could lose the money and the car you paid for.

Download the premium report [here](#) and check if this PEUGEOT is financed.

Finance company	XXXXXXXXXX	XXXXXX
Date of agreement	XXXXXXXXXX	XXXXXX
Agreement type	XXXXXXXXXX	XXXXXX
Agreement term	XXXXXXXXXX	XXXXXX
Agreement number	XXXXXXXXXX	XXXXXX
Contact info	XXXXXXXXXX	XXXXXX

More info >



Mileage check

Odometer	In miles
Mileage registrations	8
First mileage registration	2016-10-31
Last registration	2023-10-13
Complete history	See info



Registration #1	2016-10-31	16 mi
Registration #2	2019-10-26	16.551 mi
Registration #3	2020-10-28	22.093 mi
Registration #4	2021-10-29	22.277 mi
Registration #5	2022-10-29	22.277 mi
Registration #6	2023-10-29	22.277 mi
Registration #7	2023-10-29	22.277 mi
Registration #8	2023-10-29	22.277 mi

More info >



Car features

The PEUGEOT factory car options list is only available in the premium report.

S0225	Air conditioning
S0295	
S0482	
S0501	
S0566	
S0567	
S0569	

View the complete PEUGEOT factory list for this vehicle [here](#).

More info >

Safety ratings

NCAP rating	★★★★★
Adult	88%
Children	78%
Pedestrian	61%
Safety systems	83%
Overall rating	80%
Video	see crash video



Dimensions & weight

Width	1884 mm
Height	1460 mm
Length	3475 mm
Wheel base	2340 mm
Kerb weight	865 kg
Max. allowed weight	1240 kg

Additional information

Fuel tank capacity	35 l
Fuel delivery	Multi-Point Injection
Number of doors	5
Number of seats	4

Engine number	B2220022884
---------------	-------------