



TOYOTA



report date: 2024-03-29

General information

Make	TOYOTA
Model	RAV-4 D-4D XT3
Colour	Blue
Year of manufacture	2005
Top speed	106 mph
Gearbox	5 speed Manual

Engine & fuel consumption

Power	114 BHP
Max. torque	250 Nm at 1.800 rpm
Engine capacity	1.995 cc
Cylinders	4
Fuel type	Diesel
Consumption city	31.7 mpg
Consumption extra urban	46.3 mpg
Consumption combined	39.8 mpg
CO2 emission	190 g/km
CO2 label	J





Internet history

Entry 2

Date	2021-07-02
Pictures	12
Listing price	View report

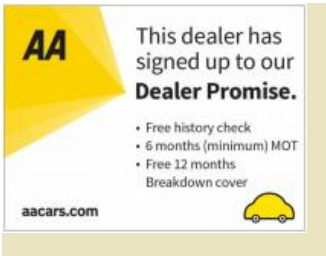

source: cargurus.co.uk

Entry 1

Date	2021-07-01
Pictures	4
Listing price	View report

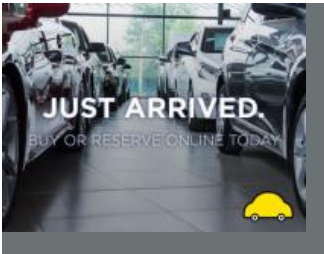

source: autotrader.co.uk



MOT history

MOT expiry date	2024-07-17
MOT pass rate	80 %
MOT passed	16
Failed MOT tests	4
Total advice items	46
Total items failed	4

MOT #20	2023-07-18 14:52
---------	------------------

MOT test number	454218376253
-----------------	--------------

Result	✓ Passed
--------	----------

Next expiry date	2024-07-17
------------------	------------

Advice	Offside Front Tyre worn close to legal limit/worn on edge inner edge (5.2.3 (e))
Advice	Nearside Rear Brake pipe corroded, covered in grease or other material (1.1.11 (c))
Advice	Front corrosion to subframe
Advice	Corrosion to underside
Advice	Rear Brake hose has slight corrosion to ferrule (1.1.12 (f) (i))
Advice	Rear corrosion to subframe

**MOT #19**

2023-07-10 14:09

MOT test number

769847742846

Result**✗ Failed**

- MAJOR** Anti-lock braking system warning lamp indicates an ABS fault (1.6 (b))
- Advice** Nearside Rear Brake pipe corroded, covered in grease or other material (1.1.11 (c))
- Advice** Rear corrosion to subframe
- Advice** Offside Front Tyre worn close to legal limit/worn on edge inner edge (5.2.3 (e))
- MAJOR** Offside Rear Coil spring fractured or broken (5.3.1 (b) (i))
- Advice** Rear Brake hose has slight corrosion to ferrule (1.1.12 (f) (i))
- Advice** Front corrosion to subframe
- Advice** Corrosion to underside

MOT #18

2022-07-08 15:48

MOT test number

403544674469

Result**✓ Passed**

- Advice** Offside Rear Tyre slightly damaged/cracking or perishing (5.2.3 (d) (ii))
- Advice** Corrosion to under side of body
- Advice** Front Sub-frame corroded but not seriously weakened (5.3.3 (b) (i))
- Advice** Nearside Rear Tyre slightly damaged/cracking or perishing (5.2.3 (d) (ii))
- Advice** Brake pipe corroded, covered in grease or other material (1.1.11 (c))
- Advice** Rear Sub-frame corroded but not seriously weakened (5.3.3 (b) (i))

**MOT #17** 2021-07-02 11:01**MOT test number** 218575260264**Result** ✓ Passed**Advice** Offside Rear Hydraulic brake calliper slightly damaged but function not impaired (1.1.16 (a) (i))**Advice** Brake pipe corroded, covered in grease or other material (1.1.11 (c))**MOT #16** 2020-11-02 12:54**MOT test number** 534497100548**Result** ✓ Passed**Advice** Offside Front Brake pipe corroded, covered in grease or other material (1.1.11 (c))**Advice** Rear Inner Brake disc worn, pitted or scored, but not seriously weakened (1.1.14 (a) (ii))**MOT #15** 2019-05-01 16:35**MOT test number** 956280346953**Result** ✓ Passed**Advice** Offside Rear Brake hose has slight corrosion to ferrule (1.1.12 (f) (i))**Advice** Nearside Rear Brake hose has slight corrosion to ferrule (1.1.12 (f) (i))**Advice** Offside Front Brake pipe corroded, covered in grease or other material (1.1.11 (c))**MOT #14** 2019-05-01 11:59**MOT test number** 675861108811**Result** ✗ Failed**MAJOR** Offside Rear Brake pipe excessively corroded flex to osr caliper (1.1.11 (c))**Advice** Offside Rear Brake hose has slight corrosion to ferrule (1.1.12 (f) (i))**Advice** Offside Front Brake pipe corroded, covered in grease or other material (1.1.11 (c))**Advice** Nearside Rear Brake hose has slight corrosion to ferrule (1.1.12 (f) (i))

**MOT #13** 2018-05-08 13:54**MOT test number** 651001513596**Result** ✓ Passed**MOT #12** 2017-03-21 16:09**MOT test number** 793907987353**Result** ✓ Passed**MOT #11** 2016-03-08 14:12**MOT test number** 896928063124**Result** ✓ Passed**MOT #10** 2015-03-06 17:06**MOT test number** 587685865035**Result** ✓ Passed**Advice** Nearside Brake pipe slightly corroded (3.6.B.2c)**Advice** Nearside Front Anti-roll bar linkage has slight play in a ball joint (2.4.G.2)**Advice** Offside Brake pipe slightly corroded (3.6.B.2c)**MOT #9** 2014-03-10 16:00**MOT test number** 197849564461**Result** ✓ Passed**MOT #8** 2013-02-22 11:50**MOT test number** 375853053012**Result** ✓ Passed**Advice** Front brake disc worn, pitted or scored, but not seriously weakened (3.5.1i)**Advice** Rear Brake pad(s) wearing thin (3.5.1g)**Advice** Tyre worn close to the legal limit (4.1.E.1)

**MOT #7** 2013-02-13 08:58**MOT test number** 197774743025**Result** ✗ Failed

- Advice** Tyre worn close to the legal limit (4.1.E.1)
- Advice** Front brake disc worn, pitted or scored, but not seriously weakened (3.5.1i)
- Advice** Rear Brake pad(s) wearing thin (3.5.1g)
- Fail** Front Brake pad(s) less than 1.5 mm thick (3.5.1g)
- Notice** Child seat fitted not allowing full inspection of adult belt

MOT #6 2012-02-28 11:32**MOT test number** 766129052015**Result** ✓ Passed

- Notice** Front pads low ?

MOT #5 2012-02-28 11:05**MOT test number** 739909752034**Result** ✗ Failed

- Notice** Front pads low ?
- Fail** Windscreen has a sticker or other obstruction encroaching by more than 10mm within zone 'A' (8.3.1b)
- Fail** Nearside Stop lamp not working (1.2.1b)
- Fail** Windscreen washer provides insufficient washer liquid (8.2.3)

MOT #4 2011-03-15 10:16**MOT test number** 959254971021**Result** ✓ Passed

- Notice** Inner sides of front brake discs corroded



MOT #3	2010-02-18 14:41
MOT test number	914019740029
Result	✓ Passed
MOT #2	2009-02-18 09:38
MOT test number	180599749060
Result	✓ Passed
MOT #1	2008-02-18 16:24
MOT test number	952649448014
Result	✓ Passed
<div><div>Notice</div>Front nearside wiper smearing slightly</div> <div><div>Notice</div>Both rear brake discs slightly corroded</div>	



Tax & MOT check

✓
Taxed
Tax due:
1 July 2024

✓
MOT
Expires:
17 July 2024

Tax status	Valid until 1 July
Days left	63
MOT expiry date	17 July 2024
Full MOT history	See MOT history

Tax calculation

Vehicle class	49
Band	J
Single payment (12 months)	£ 365,00,-
Single six month payment	£ 200,75,-
Total payable by 12 monthly instalments	£ 383,25,-



Damage history

Check the damage history for this TOYOTA. See if, where and when this TOYOTA had damage and the car repair costs. We also check if this TOYOTA was scrapped. Download the premium report [here](#) for the results.

Damage 1

Date	
Category	
Type	

Damage 2

Date	
Category	
Type	



Extra TOYOTA salvage check



If this vehicle was seen at a salvage auction we offer: vehicle pictures, salvage location, retail value. Download the premium report [here](#) for more information.

More info >



Vehicle valuation

What is this car worth? See the vehicle value of this TOYOTA in the premium report. We check: purchase value, age, mileage, MOT history, damages and online sale prices.

Trade retail value	£ 15,200
Auction value	£ 15,200
Average private trade value	£ 15,200

More info >



Owner history

For how long did the current and previous owner(s) have this TOYOTA? How many owners did this TOYOTA have? Check it in the premium report and see all owner registrations. Download the full report [here](#).

Owner	Registration
Owner	Registration
Owner	Registration
Owner	Registration
Owner	Registration
Owner	Registration
Owner	Registration

More info >

Plate changes

See in this check if this TOYOTA had different number plates.

Number of plates	1
Current registration	NX05UXM
Plate since	2019-03-29
Current registration	NX05UXM
Plate since	2019-03-29

More info >



Finance check

Check if this TOYOTA is financed, has an outstanding loan or finance agreement. If you are purchasing a vehicle it is smart to ensure that any finance that may have been taken out on this TOYOTA has been settled. If not, and you buy this TOYOTA then you could lose the money and the car you paid for. Download the premium report [here](#) and check if this TOYOTA is financed.

Finance company	XXXXXXXXXX	XXXX
Date of agreement	XXXXXXXXXX	XXXX
Agreement type	XXXXXXXXXX	XXXX
Agreement term	XXXXXXXXXX	XXXX
Agreement number	XXXXXXXXXX	XXXX
Contact info	XXXXXXXXXX	XXXX

More info >



Mileage check

Odometer	In miles
Mileage registrations	23
First mileage registration	2005-03-01
Last registration	2023-07-18
Complete history	See info



Registration #1	2005-03-01	12 mi
Registration #2	2008-02-18	17.313 mi
Registration #3	2009-02-18	22.231 mi
Registration #4	2010-02-18	26.283 mi
Registration #5	2011-03-15	33.068 mi
Registration #6	2012-02-28	39.699 mi
Registration #7	2012-02-28	39.699 mi
Registration #8	2013-02-13	48.239 mi
Registration #9	2013-02-22	48.383 mi
Registration #10	2014-03-10	52.314 mi
Registration #11	2015-03-06	55.706 mi
Registration #12	2016-03-08	63.835 mi
Registration #13	2016-03-08	63.835 mi
Registration #14	2016-03-08	63.835 mi
Registration #15	2016-03-08	63.835 mi
Registration #16	2016-03-08	63.835 mi
Registration #17	2016-03-08	63.835 mi
Registration #18	2016-03-08	63.835 mi
Registration #19	2016-03-08	63.835 mi
Registration #20	2016-03-08	63.835 mi
Registration #21	2016-03-08	63.835 mi
Registration #22	2016-03-08	63.835 mi
Registration #23	2016-03-08	63.835 mi

More info >



Car features

The TOYOTA factory car options list is only available in the premium report.

S0225	Air conditioning
S0295	
S0482	
S0501	
S0566	
S0567	
S0569	

View the complete TOYOTA factory list for this vehicle [here](#).

More info >

Safety ratings

NCAP rating



Video [see crash video](#)



Dimensions & weight

Width	1785 mm
Height	1710 mm
Length	4260 mm
Wheel base	2490 mm
Kerb weight	1490 kg
Max. allowed weight	1930 kg

Additional information

Fuel tank capacity	57 l
Fuel delivery	Direct Injection
Number of doors	5
Number of seats	5

Number of axles	2
Engine number	1CD0491619