



GD69LPZ

report date: 2024-03-28

General information

Make	VOLKSWAGEN
Model	GOLF MATCH EDITION TSI EV MATCH EDITION TSI EVO
Colour	-
Year of manufacture	-
Top speed	130 mph
Gearbox	6 speed Manual

Engine & fuel consumption

Power	128 BHP
Max. torque	200 Nm at 1.400 rpm
Cylinders	4
Fuel type	Petrol
Consumption combined	50.4 mpg



LABEL UNKNOWN



Internet history

Entry 1

Date	2021-02-06
Pictures	10
Listing price	View report

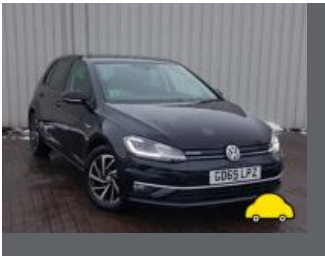
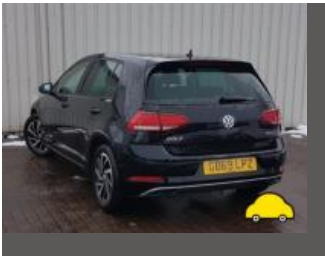

source: [autoonline.co.uk](https://www.autoonline.co.uk)



Damage history

Check the damage history for this VOLKSWAGEN. See if, where and when this VOLKSWAGEN had damage and the car repair costs. We also check if this VOLKSWAGEN was scrapped. Download the premium report [here](#) for the results.

Damage 1

Date	
Category	
Type	

Damage 2

Date	
Category	
Type	



Extra VOLKSWAGEN salvage check



If this vehicle was seen at a salvage auction we offer: vehicle pictures, salvage location, retail value. Download the premium report [here](#) for more information.

More info >



Vehicle valuation

What is this car worth? See the vehicle value of this VOLKSWAGEN in the premium report. We check: purchase value, age, mileage, MOT history, damages and online sale prices.

Trade retail value	£ 19,999
Auction value	£ 19,999
Average private trade value	£ 19,999

More info >



Owner history

For how long did the current and previous owner(s) have this VOLKSWAGEN? How many owners did this VOLKSWAGEN have? Check it in the premium report and see all owner registrations. Download the full report [here](#).

Owner	Registration
Owner	Registration
Owner	Registration
Owner	Registration
Owner	Registration
Owner	Registration
Owner	Registration

More info >

Plate changes

See in this check if this VOLKSWAGEN had different number plates.

Number of plates	1
Current registration	 GD69LPZ
Plate since	2019-03-28
Current registration	 GD69LPZ
Plate since	2019-03-28

More info >



Finance check

Check if this VOLKSWAGEN is financed, has an outstanding loan or finance agreement. If you are purchasing a vehicle it is smart to ensure that any finance that may have been taken out on this VOLKSWAGEN has been settled.

If not, and you buy this VOLKSWAGEN then you could lose the money and the car you paid for.

Download the premium report [here](#) and check if this VOLKSWAGEN is financed.

Finance company	REDACTED	REDACTED
Date of agreement	REDACTED	REDACTED
Agreement type	REDACTED	REDACTED
Agreement term	REDACTED	REDACTED
Agreement number	REDACTED	REDACTED
Contact info	REDACTED	REDACTED

More info >



Mileage check

Mileage registrations 1



Registration #1 2019-01-01 2024-03-28

More info >



Car features

The VOLKSWAGEN factory car options list is only available in the premium report.

S0225	Air conditioning
S0295	
S0482	
S0501	
S0566	
S0567	
S0569	

View the complete VOLKSWAGEN factory list for this vehicle [here](#).

More info >

Safety ratings

NCAP rating	★★★★★
Adult	95%
Children	89%
Pedestrian	76%
Safety systems	78%
Overall rating	87%
Video	see crash video



Dimensions & weight

Width	1790 mm
Height	1492 mm
Length	4258 mm

Additional information

Number of axles	2
Engine number	DPBA036287