



PEUGEOT



SB09CVS

report date: 2024-03-28

General information

Make	PEUGEOT
Model	207 SPORT COUPE CABRIOLET
Colour	Blue
Year of manufacture	2009
Top speed	124 mph
0 - 60 mph	10.7 seconds
Gearbox	5 speed Manual

Engine & fuel consumption

Power	118 BHP
Max. torque	160 Nm at 4.250 rpm
Engine capacity	1.598 cc
Cylinders	4
Fuel type	Petrol
Consumption city	32.1 mpg
Consumption extra urban	53.3 mpg
Consumption combined	43.5 mpg
CO2 emission	155 g/km
CO2 label	G

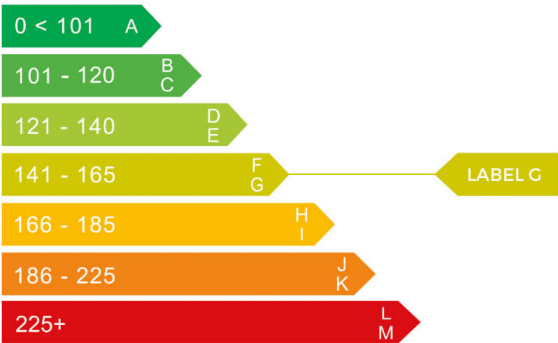



## MOT history

MOT expiry date	2021-01-10
MOT pass rate	64 %
MOT passed	9
Failed MOT tests	5
Total advice items	33
Total items failed	14

## MOT #14 2020-01-06 11:15

MOT test number 932722017377

Result ✓ Passed

Next expiry date 2021-01-10

- Advice** Nearside Front Brake pipe corroded, covered in grease or other material hose, pipe end (1.1.11 (c))
- Advice** Offside Rear Tyre worn close to legal limit/worn on edge (5.2.3 (e))
- Advice** Offside Front Brake pipe corroded, covered in grease or other material hose, pipe end (1.1.11 (c))

## MOT #13 2020-01-06 11:15

MOT test number 529459891712

Result ✗ Failed

- Advice** Nearside Front Brake pipe corroded, covered in grease or other material hose, pipe end (1.1.11 (c))
- Advice** Offside Rear Tyre worn close to legal limit/worn on edge (5.2.3 (e))
- Pass with rectification** Windscreen washer provides insufficient washer liquid (3.5 (a))
- Advice** Offside Front Brake pipe corroded, covered in grease or other material hose, pipe end (1.1.11 (c))

## MOT #12 2019-01-09 17:41

MOT test number 670385445497

Result ✓ Passed

- Advice** Offside Front Lower Suspension arm pin or bush worn but not resulting in excessive movement rear bush (5.3.4 (a) (i))

**MOT #11** 2019-01-04 11:35**MOT test number** 288966192184**Result** ✗ Failed

- Advice** Offside Front Tyre worn close to legal limit/worn on edge (5.2.3 (e))
- MAJOR** Front Exhaust has a major leak of exhaust gases flexi (6.1.2 (a))
- MAJOR** Exhaust Lambda reading after 2nd fast idle outside specified limits (8.2.1.2 (c))
- MAJOR** Nearside Headlamp aim too far to the right (4.1.2 (a))
- Minor** Offside Registration plate lamp inoperative in the case of multiple lamps or light sources (4.7.1 (b) (i))
- Advice** Offside Front Lower Suspension arm pin or bush worn but not resulting in excessive movement rear bush (5.3.4 (a) (i))
- MAJOR** Nearside Rear Direction indicator incorrect colour (4.4.3 (a))
- MAJOR** Horn not working (7.7 (a) (ii))
- Advice** Offside Rear Tyre worn close to legal limit/worn on edge (5.2.3 (e))
- MAJOR** Front Exhaust system insecure (6.1.2 (a))
- Advice** Offside Rear Service brake fluctuating, but not excessively (1.2.1 (e))
- MAJOR** Offside Headlamp aim so that beam "kick up" is not visible on the screen (4.1.2 (a))
- MAJOR** Offside Rear Direction indicator incorrect colour (4.4.3 (a))

**MOT #10** 2018-01-11 12:39**MOT test number** 150942428458**Result** ✓ Passed

**MOT #9** 2018-01-10 13:39**MOT test number** 477212897779**Result** ✗ Failed**Fail** Nearside Front constant velocity joint gaiter insecure to the extent that it no longer prevents the ingress of dirt etc (2.5.C.1a)**Fail** Rear brake disc in such a condition that it is seriously weakened (3.5.1i)**Fail** Front brake disc in such a condition that it is seriously weakened (3.5.1i)**MOT #8** 2017-05-07 11:59**MOT test number** 996130335108**Result** ✓ Passed**MOT #7** 2017-05-05 09:53**MOT test number** 275560115905**Result** ✗ Failed**Fail** Offside Front wheel bearing rough when rotated (2.5.A.2)**Fail** Nearside Brake cable has wires broken and is significantly weakened (3.5.1b)**Fail** Offside Headlamp not working on dipped beam (1.7.5a)**Fail** Windscreen washer provides insufficient washer liquid (8.2.3)**Fail** Nearside Rear wheel bearing rough when rotated (2.6.1)**Fail** Offside Brake cable has wires broken and is significantly weakened (3.5.1b)**Fail** Horn not loud enough to be heard by another road user (1.6.2b)**MOT #6** 2016-06-20 11:04**MOT test number** 106564807078**Result** ✓ Passed**Advice** Scratches on windscreen

**MOT #5** 2016-06-16 10:32**MOT test number** 689777983815**Result** ✗ Failed**Advice** Nearside Rear Direction indicator slightly discoloured (1.4.A.2f)**Fail** Offside Headlamp not working on dipped beam (1.7.5a)**Advice** Offside Rear brake binding**Advice** Offside Front Anti-roll bar linkage has slight play in a ball joint (2.4.G.2)**Fail** Horn not working (1.6.2a)**Advice** Offside Rear Direction indicator slightly discoloured (1.4.A.2f)**Advice** Scratches on windscreen**Advice** Nearside Front Anti-roll bar linkage has slight play in a ball joint (2.4.G.2)**Advice** Rear exhaust hanger broken**Fail** Offside Front constant velocity joint gaiter insecure to the extent that it no longer prevents the ingress of dirt etc (2.5.C.1a)**MOT #4** 2015-06-08 15:15**MOT test number** 896119355193**Result** ✓ Passed**Notice** Rear exhaust hanger broken**Advice** Nearside Front Anti-roll bar linkage has slight play in a ball joint (2.4.G.2)**MOT #3** 2014-06-04 15:42**MOT test number** 245005454469**Result** ✓ Passed



MOT #2	2013-06-13 10:03
MOT test number	935914663107
Result	✓ Passed
Advice	Nearside Front Anti-roll bar linkage has slight play in a ball joint (2.4.G.2)
Notice	Front wipers smearing
Notice	Nail in nearside rear tyre

MOT #1	2012-06-19 16:33
MOT test number	155561172137
Result	✓ Passed



Tax & MOT check

×

Untaxed

Tax expired:  
30 December 2020

×

MOT

Expired:  
10 January 2021

Tax status

Expired at 30 December 2020

Days left

1215 days too late

MOT expiry date

10 January 2021

Full MOT history

[See MOT history](#)

Tax calculation

Vehicle class	48
Band	G
Single payment (12 months)	£ 240,00,-
Single six month payment	£ 132,00,-
Total payable by 12 monthly instalments	£ 252,00,-



Damage history

Check the damage history for this PEUGEOT. See if, where and when this PEUGEOT had damage and the car repair costs. We also check if this PEUGEOT was scrapped. Download the premium report [here](#) for the results.

Damage 1

Date	
Category	
Type	

Damage 2

Date	
Category	
Type	



Extra PEUGEOT salvage check



If this vehicle was seen at a salvage auction we offer: vehicle pictures, salvage location, retail value. Download the premium report [here](#) for more information.

More info >





Vehicle valuation

What is this car worth? See the vehicle value of this PEUGEOT in the premium report. We check: purchase value, age, mileage, MOT history, damages and online sale prices.

Trade retail value	£ 19,999
Auction value	£ 19,999
Average private trade value	£ 19,999

More info >



Owner history

For how long did the current and previous owner(s) have this PEUGEOT? How many owners did this PEUGEOT have? Check it in the premium report and see all owner registrations. Download the full report [here](#).

*****	*****
*****	*****
*****	*****
*****	*****
*****	*****
*****	*****
*****	*****

More info >

Plate changes

See in this check if this PEUGEOT had different number plates.

Number of plates	1
Current registration	*****
Plate since	2019-09-29
Current registration	*****
Plate since	2019-09-29

More info >



Finance check

Check if this PEUGEOT is financed, has an outstanding loan or finance agreement. If you are purchasing a vehicle it is smart to ensure that any finance that may have been taken out on this PEUGEOT has been settled.

If not, and you buy this PEUGEOT then you could lose the money and the car you paid for.

Download the premium report [here](#) and check if this PEUGEOT is financed.

Finance company	XXXXXXXX	XXXX
Date of agreement	XXXXXXXX	XXXX
Agreement type	XXXXXXXX	XXXX
Agreement term	XXXXXXXX	XXXX
Agreement number	XXXXXXXX	XXXX
Contact info	XXXXXXXX	XXXX

More info >



Mileage check

Odometer	In miles
Mileage registrations	15
First mileage registration	2009-06-01
Last registration	2020-01-06
Complete history	<a href="#">See info</a>



Registration #1	2009-06-01	24 mi
Registration #2	2012-06-19	10.297 mi
Registration #3	2013-06-13	15.957 mi
Registration #4	2014-06-04	21.906 mi
Registration #5	2015-06-08	30.031 mi
Registration #6	2016-06-16	39.044 mi
Registration #7	2016-06-20	39.044 mi
Registration #8	2017-05-05	45.824 mi
Registration #9	2018-05-05	55.557 mi
Registration #10	2019-05-05	65.290 mi
Registration #11	2020-01-06	75.023 mi
Registration #12	2020-01-06	84.756 mi
Registration #13	2020-01-06	94.489 mi
Registration #14	2020-01-06	104.222 mi
Registration #15	2020-01-06	113.955 mi

More info >



Car features

The PEUGEOT factory car options list is only available in the premium report.

S0225	Air conditioning
S0295	
S0482	
S0501	
S0566	
S0567	
S0569	

View the complete PEUGEOT factory list for this vehicle [here](#).

More info >

Safety ratings

NCAP rating ★★★★★

Video [see crash video](#)

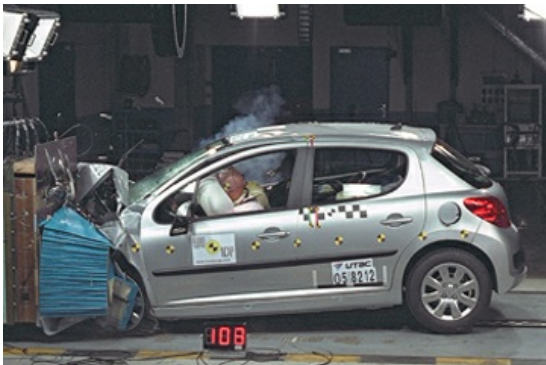

Dimensions & weight

Width	1749 mm
Height	1387 mm
Length	4037 mm
Wheel base	2540 mm
Kerb weight	1352 kg
Max. allowed weight	1720 kg

Additional information

Fuel tank capacity	50 l
Fuel delivery	Multi-Point Injection
Number of doors	2
Number of seats	4

<b>Number of axles</b>	2
<b>Engine number</b>	FHBR0538871