



HONDA



report date: 2024-03-28

General information

Make	HONDA
Model	ACCORD VTEC EXECUTIVE
Colour	Grey
Year of manufacture	2003
Top speed	142 mph
0 - 60 mph	9.0 seconds
Gearbox	5 speed automatic

Engine & fuel consumption

Power	188 BHP
Max. torque	220 Nm at 4.500 rpm
Engine capacity	2.354 cc
Cylinders	4
Fuel type	Petrol
Consumption city	20.6 mpg
Consumption extra urban	40.9 mpg
Consumption combined	30.1 mpg
CO2 emission	223 g/km
CO2 label	K





Internet history

Entry 1

Date	2021-10-24
Pictures	24
Listing price	<a href="#">View report</a>



source: [autotrader.co.uk](https://www.autotrader.co.uk)



## MOT history

MOT expiry date	2022-08-02
MOT pass rate	70 %
MOT passed	16
Failed MOT tests	7
Total advice items	85
Total items failed	30

MOT #23 2021-08-03 08:20

MOT test number 501793147403

Result ✓ Passed

Next expiry date 2022-08-02

**Advice** NS and OS rear brake back plates are corroded

**Minor** Front Suspension arm ball joint dust cover severely deteriorated NS and OS are perished (5.3.4 (b) (i))

**Advice** Sub-frame corroded but not seriously weakened Front and rear subframe (5.3.3 (b) (i))

**Advice** Rear Brake disc worn, pitted or scored, but not seriously weakened NS and OS are worn and corroded on the inner braking surface (1.1.14 (a) (ii))

**Advice** Coil spring corroded Both front and rear springs (5.3.1 (b) (i))

**Advice** All front and rear suspension components have surface corrosion

**Minor** Nearside Obligatory mirror slightly damaged (3.3 (b) (i))

**Advice** Nearside Rear Anti-roll bar linkage ball joint has slight play (5.3.4 (a) (i))

**Minor** Offside Headlamp lens slightly defective Lens frosted (4.1.1 (b) (i))

**Advice** Suspension component mounting prescribed area is corroded but not considered excessive NS and OS lower sill areas from the front to the rear (5.3.6 (a) (i))

**Advice** Exhaust has a minor leak of exhaust gases Front exhaust flexi joint (6.1.2 (a))

**MOT #22**

2021-07-12 11:52

**MOT test number**

462324125629

**Result****✗ Failed****Fail** Exhaust emissions likely to be affected by an exhaust leak Front and centre (8.2.1.1 (b))**Advice** Sub-frame is corroded but structural rigidity is not significantly reduced (6.1.1 (c) (i))**Fail** Emissions not tested (8.2.1.2 (d))**Advice** Under body weak with corrosion rear back plates corroded rear top ball joint covers cracking o/s headlamp lens in poor condition n/s mirror glass broken**Fail** Nearside Front Upper Suspension arm ball joint excessively worn (5.3.4 (a) (i))**Advice** Rear Brake disc worn, pitted or scored, but not seriously weakened (1.1.14 (a) (ii))**MOT #21**

2020-07-08 13:13

**MOT test number**

369249018244

**Result****✓ Passed****Advice** Front Brake disc worn, pitted or scored, but not seriously weakened NS and OS are corroded on the braking surface (1.1.14 (a) (ii))**Minor** Nearside Obligatory mirror slightly damaged (3.3 (b) (i))**Advice** Nearside Rear Tyre worn close to legal limit/worn on edge Worn on outer edge (5.2.3 (e))**Advice** Sub-frame corroded but not seriously weakened Surface corrosion to the front and rear subframes (5.3.3 (b) (i))**Advice** Rear Anti-roll bar pin or bush worn but not resulting in excessive movement NS and OS (5.3.4 (a) (i))**Advice** Rear Brake disc worn, pitted or scored, but not seriously weakened NS and OS are corroded on the inner braking surface (1.1.14 (a) (ii))**Advice** Brake pedal wearing smooth (1.1.2 (c))**Advice** Coil spring corroded Both front and both rear springs (5.3.1 (b) (i))**Advice** Front Exhaust has a minor leak of exhaust gases Flexible joint/down pipe corroded and worn (6.1.2 (a))**Advice** NS and OS lower sill has surface corrosion front,centre and rear

**MOT #20**

2020-07-08 10:03

**MOT test number**

979471089233

**Result****✗ Failed****Fail** Parking brake efficiency below requirements (1.4.2 (a) (i))**Fail** Brake fluid contaminated (1.8 (a))**Advice** Coil spring corroded Both front and both rear springs (5.3.1 (b) (i))**Advice** NS and OS lower sill has surface corrosion front,centre and rear**Advice** Front Brake disc worn, pitted or scored, but not seriously weakened NS and OS are corroded on the braking surface (1.1.14 (a) (ii))**Fail** Nearside Parking brake inoperative on one side (1.4.1 (a))**Advice** Nearside Rear Tyre worn close to legal limit/worn on edge Worn on outer edge (5.2.3 (e))**Advice** Front Exhaust has a minor leak of exhaust gases Flexible joint/down pipe corroded and worn (6.1.2 (a))**Minor** Nearside Obligatory mirror slightly damaged (3.3 (b) (i))**Advice** Brake pedal wearing smooth (1.1.2 (c))**Advice** Sub-frame corroded but not seriously weakened Surface corrosion to the front and rear subframes (5.3.3 (b) (i))**Advice** Rear Anti-roll bar pin or bush worn but not resulting in excessive movement NS and OS (5.3.4 (a) (i))**Advice** Rear Brake disc worn, pitted or scored, but not seriously weakened NS and OS are corroded on the inner braking surface (1.1.14 (a) (ii))**Fail** Nearside Rear Service brake excessively binding (1.2.1 (f))

**MOT #19**

2020-03-12 15:25

**MOT test number**

146624156164

**Result****✗ Failed**

- Fail** Parking brake efficiency below requirements (1.4.2 (a) (i))
- Fail** Exhaust has a major leak of exhaust gases front flexi (6.1.2 (a))
- Advice** Offside Rear Tyre worn close to legal limit/worn on edge (5.2.3 (e))
- Advice** Offside Front Brake pad(s) wearing thin (1.1.13 (a) (ii))
- Fail** Nearside Parking brake inoperative on one side (1.4.1 (a))
- Minor** Registration plate lamp inoperative in the case of multiple lamps or light sources (4.7.1 (b) (i))
- Advice** Nearside Front Tyre worn close to legal limit/worn on edge (5.2.3 (e))
- Fail** Nearside Rear Tyre has a cut in excess of the requirements deep enough to reach the ply or cords inner sidewall (5.2.3 (d) (i))
- Advice** Nearside Front Brake pad(s) wearing thin (1.1.13 (a) (ii))
- Advice** Centre brake light not working
- Fail** Nearside Rear Service brake excessively binding (1.2.1 (f))

**MOT #18**

2019-03-15 11:04

**MOT test number**

253654565885

**Result****✓ Passed**

- Minor** Offside Rear Registration plate lamp inoperative in the case of multiple lamps or light sources (4.7.1 (b) (i))
- Advice** Front Exhaust has a minor leak of exhaust gases (6.1.2 (a))
- Advice** Power steering close to minimum mark (2.1.5 (b) (i))

**MOT #17**

2019-03-06 09:07

**MOT test number**

492477946299

**Result****✗ Failed****Minor**

Offside Rear Registration plate lamp inoperative in the case of multiple lamps or light sources (4.7.1 (b) (i))

**Advice**

Front Exhaust has a minor leak of exhaust gases (6.1.2 (a))

**Advice**

Power steering close to minimum mark (2.1.5 (b) (i))

**Fail**

Nearside Front Headlamp light intensity severely reduced (4.1.4 (a))

**Fail**

Offside Front Upper Suspension arm ball joint excessively worn (5.3.4 (a) (i))

**MOT #16**

2018-02-28 14:25

**MOT test number**

596729404406

**Result****✓ Passed****Advice**

Offside Front Brake pad(s) wearing thin (3.5.1g)

**Advice**

Nearside Front brake disc worn, pitted or scored, but not seriously weakened (3.5.1i)

**Advice**

Nearside Front Brake pad(s) wearing thin (3.5.1g)

**Advice**

Offside Front brake disc worn, pitted or scored, but not seriously weakened (3.5.1i)

**MOT #15**

2018-02-27 10:02

**MOT test number**

297868301446

**Result****✗ Failed**

- Advice** Nearside Front brake disc worn, pitted or scored, but not seriously weakened (3.5.1i)
- Fail** Exhaust has a major leak of exhaust gases (7.1.2)
- Advice** Nearside Front Brake pad(s) wearing thin (3.5.1g)
- Fail** Nearside Rear Stop lamp not working (1.2.1b)
- Fail** Offside Rear Tyre has ply or cords exposed (4.1.D.1b)
- Fail** Nearside Rear brake disc in such a condition that it is seriously weakened (3.5.1i)
- Advice** Offside Front brake disc worn, pitted or scored, but not seriously weakened (3.5.1i)
- Fail** Emissions not tested (7.3.A.1)
- Advice** Offside Front Brake pad(s) wearing thin (3.5.1g)
- Fail** Nearside Front Upper Suspension arm has excessive play in a ball joint (2.4.G.2)
- Fail** Nearside Front Outer Tyre has a cut in excess of the requirements deep enough to reach the ply or cords (4.1.D.1a)

**MOT #14**

2017-02-28 16:44

**MOT test number**

316202485816

**Result****✓ Passed**

- Advice** Nearside Front Tyre worn close to the legal limit (4.1.E.1)
- Advice** Outer sill trims fitted which is not allowing full inspection
- Advice** Offside Front Tyre worn close to the legal limit (4.1.E.1)
- Advice** Rear brake discs pitted



**MOT #13**

2017-02-28 11:03

**MOT test number**

171460054817

**Result****✗ Failed****Pass with rectification**

Nearside Front Windscreen wiper does not clear the windscreen effectively

(8.2.2)

**Advice**

Outer sill trims fitted which is not allowing full inspection

**Pass with rectification**

Offside Rear Registration plate lamp not working (1.1.C.1d)

**Fail**

Offside Front Lower Suspension arm rubber bush deteriorated resulting in excessive movement

(2.4.G.2)

**Advice**

Offside Front Tyre worn close to the legal limit (4.1.E.1)

**Advice**

Rear brake discs pitted

**Pass with rectification**

Nearside Rear Registration plate lamp not working (1.1.C.1d)

**Fail**

Nearside Front Lower Suspension arm rubber bush deteriorated resulting in excessive movement

(2.4.G.2)

**Advice**

Nearside Front Tyre worn close to the legal limit (4.1.E.1)

**MOT #12**

2016-02-27 08:02

**MOT test number**

406491839367

**Result****✓ Passed****MOT #11**

2015-03-10 15:51

**MOT test number**

499179265082

**Result****✓ Passed****MOT #10**

2014-03-25 08:59

**MOT test number**

149644884039

**Result****✓ Passed**

**MOT #9**

2014-03-25 08:59

**MOT test number**

746924284015

**Result****✗ Failed**

- Pass with rectification** Offside Front position lamp(s) incorrect colour (1.1.A.3e)
- Pass with rectification** Offside Stop lamp not working (1.2.1b)
- Pass with rectification** Nearside Front position lamp(s) incorrect colour (1.1.A.3e)
- Pass with rectification** Nearside Stop lamp not working (1.2.1b)

**MOT #8**

2013-04-18 15:45

**MOT test number**

317508703187

**Result****✓ Passed**

- Notice** Play in steering rack inner joint(s)
- Notice** Offside front bumper damaged
- Notice** Nearside and offside front track rod ends dust covers slightly insecure
- Notice** 2 nails in offside rear tyre
- Notice** Under-trays fitted obscuring some underside components
- Advice** Offside front brake juddering slightly (3.7.A.2b)
- Notice** Engine oil level low
- Notice** Nearside front door damaged
- Notice** Nearside and offside rear tyres starting to crack in centre tread
- Notice** Offside rear tyre cracked on inner sidewall
- Advice** Nearside front brake juddering slightly (3.7.A.2b)
- Notice** Child seat fitted not allowing full inspection of adult belt

**MOT #7** 2012-04-20 15:22**MOT test number** 506691612118**Result** ✓ Passed

- Advice** Offside front brake juddering slightly (3.7.A.2b)
- Notice** Play in steering rack inner joint(s)
- Notice** Child seat fitted not allowing full inspection of adult belt
- Advice** Nearside front brake juddering slightly (3.7.A.2b)
- Notice** Under-trays fitted obscuring some underside components
- Notice** Items removed from driver's view prior to test
- Notice** Nearside front door damaged

**MOT #6** 2011-05-05 11:50**MOT test number** 277145821452**Result** ✓ Passed**MOT #5** 2010-05-06 11:50**MOT test number** 843366720195**Result** ✓ Passed

- Notice** Child seat fitted not allowing full inspection of adult belt
- Notice** Both n/s tyres have cuts in side wall

**MOT #4** 2009-04-27 13:54**MOT test number** 883927219128**Result** ✓ Passed**MOT #3** 2008-05-22 10:09**MOT test number** 754153448166**Result** ✓ Passed



MOT #2	2007-04-25 10:25
MOT test number	353085917166
Result	✓ Passed
Notice	Both rear tyres are beginning to feather on inside edges.
Notice	Both front tyres are beginning to feather on outside edges.

MOT #1	2006-05-02 14:38
MOT test number	282182226119
Result	✓ Passed



Tax & MOT check

X

Untaxed

Tax expired:  
25 August 2022

X

MOT

Expired:  
2 August 2022

Tax status	Expired at 25 August 2022
Days left	612 days too late
MOT expiry date	2 August 2022
Full MOT history	<a href="#">See MOT history</a>

Tax calculation

Vehicle class	48
Band	K
Single payment (12 months)	£ 395,00,-
Single six month payment	£ 217,25,-
Total payable by 12 monthly instalments	£ 414,75,-



Damage history

Check the damage history for this HONDA. See if, where and when this HONDA had damage and the car repair costs. We also check if this HONDA was scrapped. Download the premium report [here](#) for the results.

Damage 1

Date	
Category	
Type	

Damage 2

Date	
Category	
Type	



Extra HONDA salvage check



If this vehicle was seen at a salvage auction we offer: vehicle pictures, salvage location, retail value. Download the premium report [here](#) for more information.

More info >



Vehicle valuation

What is this car worth? See the vehicle value of this HONDA in the premium report. We check: purchase value, age, mileage, MOT history, damages and online sale prices.

Trade retail value	£ 19,999
Auction value	£ 19,999
Average private trade value	£ 19,999

More info >



Owner history

For how long did the current and previous owner(s) have this HONDA? How many owners did this HONDA have? Check it in the premium report and see all owner registrations. Download the full report [here](#).

Owner	Since
Owner	Since
Owner	Since
Owner	Since
Owner	Since
Owner	Since
Owner	Since

More info >

Plate changes

See in this check if this HONDA had different number plates.

Number of plates	1
Current registration	<b>XXXXXX</b>
Plate since	2019-01-01
Current registration	<b>XXXXXX</b>
Plate since	2019-01-01

More info >





Finance check

Check if this HONDA is financed, has an outstanding loan or finance agreement. If you are purchasing a vehicle it is smart to ensure that any finance that may have been taken out on this HONDA has been settled.

If not, and you buy this HONDA then you could lose the money and the car you paid for.

Download the premium report [here](#) and check if this HONDA is financed.

Finance company	XXXXXXXXXX	XXXX
Date of agreement	XXXXXXXXXX	XXXX
Agreement type	XXXXXXXXXX	XXXX
Agreement term	XXXXXXXXXX	XXXX
Agreement number	XXXXXXXXXX	XXXX
Contact info	XXXXXXXXXX	XXXX

More info >



Mileage check

Odometer	In miles
Mileage registrations	23
First mileage registration	2003-05-23
Last registration	2021-08-03
Complete history	<a href="#">See info</a>



Registration #1	2003-05-23	19 mi
Registration #2	2006-05-02	19.055 mi
Registration #3	2007-04-25	24.378 mi
Registration #4	2008-05-22	29.776 mi
Registration #5	2009-04-27	34.055 mi
Registration #6	2010-05-06	40.056 mi
Registration #7	2011-05-05	46.019 mi
Registration #8	2012-04-20	51.775 mi
Registration #9	2013-04-18	58.497 mi
Registration #10	2014-03-25	66.941 mi
Registration #11	2016-02-27	80.395 mi
Registration #12	2017-02-28	86.772 mi
Registration #13	2018-05-01	93.150 mi
Registration #14	2019-05-01	99.528 mi
Registration #15	2020-05-01	105.906 mi
Registration #16	2021-05-01	112.284 mi
Registration #17	2022-05-01	118.662 mi
Registration #18	2023-05-01	125.040 mi
Registration #19	2024-05-01	131.418 mi
Registration #20	2025-05-01	137.796 mi
Registration #21	2026-05-01	144.174 mi
Registration #22	2027-05-01	150.552 mi
Registration #23	2028-05-01	156.930 mi

More info >



Safety ratings

NCAP rating	★★★★☆
Video	<a href="#">see crash video</a>

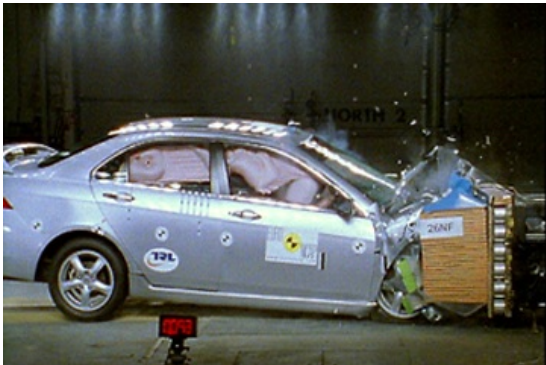

Dimensions & weight

Width	1760 mm
Height	1445 mm
Length	4665 mm
Wheel base	2670 mm
Kerb weight	1468 kg

Additional information

Fuel tank capacity	65 l
Fuel delivery	Multi-Point Injection
Number of doors	4
Engine number	K24A31011535