



report date: 2024-03-28

General information

Make	CITROEN
Model	GRAND C4 PICASSO HDI VTR PLUS GRAND PICASSO
Colour	Purple
Year of manufacture	2009
Top speed	112 mph
0 - 60 mph	12.7 seconds
Gearbox	5 speed Manual

Engine & fuel consumption

Power	110 BHP
Max. torque	240 Nm at 1.750 rpm
Engine capacity	1.560 cc
Cylinders	4
Fuel type	Diesel
Consumption city	38.7 mpg
Consumption extra urban	55.4 mpg
Consumption combined	47.9 mpg
CO2 emission	145 g/km
CO2 label	F

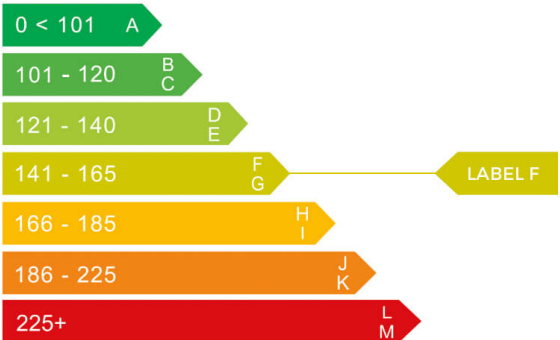



Internet history

Entry 1	
Date	2021-09-04
Pictures	45
Listing price	View report

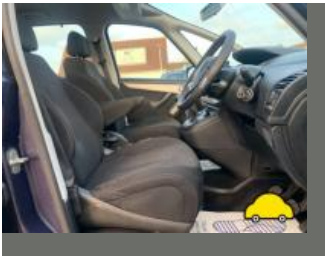
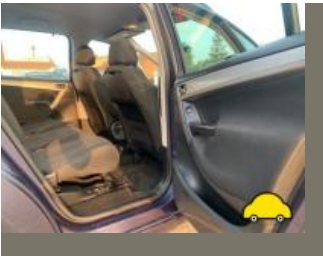

source: autotrader.co.uk



MOT history

MOT expiry date	2023-02-14
MOT pass rate	69 %
MOT passed	11
Failed MOT tests	5
Total advice items	26
Total items failed	8

MOT #16	2022-02-10 16:23
MOT test number	772063042483
Result	✓ Passed
Next expiry date	2023-02-14
Advice	Nearside Front Tyre worn close to legal limit/worn on edge worn outer edge (5.2.3 (e))

MOT #15	2022-02-09 10:12
MOT test number	939166088626
Result	✗ Failed
MAJOR	Parking brake inoperative on one side (1.4.1 (a))
Advice	Nearside Front Tyre worn close to legal limit/worn on edge worn outer edge (5.2.3 (e))
MAJOR	Registration plate lamp inoperative in the case of a single lamp or all lamps (4.7.1 (b) (ii))
MAJOR	Electronic parking brake control defective so that it cannot be satisfactorily operated (1.1.6 (d))
DANGEROUS	Nearside Rear Brake pad(s) less than 1.5 mm thick (1.1.13 (a) (ii))
DANGEROUS	Parking brake efficiency less than 50% of the required value (1.4.2 (a) (ii))
MAJOR	Offside Front Inner Drive shaft joint constant velocity boot split or insecure, no longer prevents the ingress of dirt (6.1.7 (g) (ii))



MOT #14	2021-02-01 14:44
MOT test number	586341072048
Result	✓ Passed
Minor	Registration plate lamp inoperative in the case of multiple lamps or light sources (4.7.1 (b) (i))

MOT #13	2020-01-29 11:03
MOT test number	364893410305
Result	✓ Passed

MOT #12	2020-01-27 12:50
MOT test number	729990469171
Result	✗ Failed
DANGEROUS	Offside Front Tyre tread depth below requirements of 1.6mm (5.2.3 (e))
DANGEROUS	Nearside Front Tyre tread depth below requirements of 1.6mm (5.2.3 (e))

MOT #11	2019-02-06 13:56
MOT test number	906165511507
Result	✓ Passed

**MOT #10**

2019-02-05 13:38

MOT test number

523882497264

Result**✗ Failed**

- MAJOR** Nearside Headlamp not working on dipped beam (4.1.1 (a) (ii))
- MAJOR** Nearside Front Suspension arm pin or bush excessively worn (5.3.4 (a) (i))
- MAJOR** Offside Front Position lamp not working (4.2.1 (a))
- MAJOR** Nearside Headlamp aim not tested (4.1.2 (b))
- Minor** Registration plate lamp inoperative in the case of multiple lamps or light sources (4.7.1 (b) (i))
- MAJOR** Windscreen washer provides insufficient washer liquid (3.5 (a))
- MAJOR** Offside Front Suspension arm pin or bush excessively worn (5.3.4 (a) (i))
- MAJOR** Nearside Front Position lamp not working (4.2.1 (a))
- DANGEROUS** Nearside Rear Tyre has a lump, caused by separation or partial failure of its structure (5.2.3 (d) (ii))
- MAJOR** Offside Stop lamp(s) not working (4.3.1 (a) (ii))

MOT #9

2018-02-05 12:36

MOT test number

227808824674

Result**✓ Passed**

- Advice** Nearside Front Tyre worn close to the legal limit (4.1.E.1)
- Advice** Play in steering rack inner joint(s)
- Advice** Offside Front Tyre worn close to the legal limit (4.1.E.1)

MOT #8

2017-02-15 16:26

MOT test number

747266007133

Result**✓ Passed**

**MOT #7** 2016-02-15 16:05**MOT test number** 682994763404**Result** ✓ Passed**MOT #6** 2016-02-15 13:05**MOT test number** 967958172095**Result** ✗ Failed**Fail** Nearside Front Tyre tread depth below requirements of 1.6mm (4.1.E.1)**Fail** Windscreen washer provides insufficient washer liquid (8.2.3)**Fail** Offside Windscreen wiper does not clear the windscreen effectively (8.2.2)**Fail** Nearside Rear Tyre tread depth below requirements of 1.6mm (4.1.E.1)**Fail** Nearside Windscreen wiper does not clear the windscreen effectively (8.2.2)**MOT #5** 2015-02-05 16:11**MOT test number** 187896035098**Result** ✓ Passed**MOT #4** 2014-02-27 16:10**MOT test number** 396408554062**Result** ✓ Passed**MOT #3** 2013-03-19 17:14**MOT test number** 539528973038**Result** ✓ Passed**MOT #2** 2012-08-07 16:51**MOT test number** 608980422294**Result** ✓ Passed**Advice** Front Brake pad(s) wearing thin (3.5.1g)



MOT #1	2012-08-07 12:51
MOT test number	306650922458
Result	✗ Failed
Fail	Nearside Headlamp aim too low (1.8)
Fail	Rear registration plate deteriorated (6.3.1d)
Fail	Brake pedal anti-slip provision missing (3.3.A.1b)
Advice	Front Brake pad(s) wearing thin (3.5.1g)



Tax & MOT check

✕
Untaxed

Tax expired:
7 October 2022

✕
MOT

Expired:
14 February 2023

Tax status	Expired at 7 October 2022
Days left	570 days too late
MOT expiry date	14 February 2023
Full MOT history	See MOT history

Tax calculation

Vehicle class	49
Band	F
Single payment (12 months)	£ 200,00,-
Single six month payment	£ 110,00,-
Total payable by 12 monthly instalments	£ 210,00,-



Damage history

Check the damage history for this CITROEN. See if, where and when this CITROEN had damage and the car repair costs. We also check if this CITROEN was scrapped. Download the premium report [here](#) for the results.

Damage 1

Date	
Category	
Type	

Damage 2

Date	
Category	
Type	



Extra CITROEN salvage check



If this vehicle was seen at a salvage auction we offer: vehicle pictures, salvage location, retail value. Download the premium report [here](#) for more information.

More info >



Vehicle valuation

What is this car worth? See the vehicle value of this CITROEN in the premium report. We check: purchase value, age, mileage, MOT history, damages and online sale prices.

Trade retail value	£ 15,200
Auction value	£ 15,200
Average private trade value	£ 15,200

More info >



Owner history

For how long did the current and previous owner(s) have this CITROEN? How many owners did this CITROEN have? Check it in the premium report and see all owner registrations. Download the full report [here](#).

Owner	Start date
Owner	Start date
Owner	Start date
Owner	Start date
Owner	Start date
Owner	Start date
Owner	Start date

More info >

Plate changes

See in this check if this CITROEN had different number plates.

Number of plates	1
Current registration	
Plate since	2024-03-28
Current registration	
Plate since	2024-03-28

More info >



Finance check

Check if this CITROEN is financed, has an outstanding loan or finance agreement. If you are purchasing a vehicle it is smart to ensure that any finance that may have been taken out on this CITROEN has been settled.

If not, and you buy this CITROEN then you could lose the money and the car you paid for.

Download the premium report [here](#) and check if this CITROEN is financed.

Finance company	REDACTED	REDACTED
Date of agreement	REDACTED	REDACTED
Agreement type	REDACTED	REDACTED
Agreement term	REDACTED	REDACTED
Agreement number	REDACTED	REDACTED
Contact info	REDACTED	REDACTED

More info >



Mileage check

Odometer	In miles
Mileage registrations	18
First mileage registration	2009-08-12
Last registration	2022-02-10
Complete history	See info



Registration #1	2009-08-12	24 mi
Registration #2	2012-08-07	29.633 mi
Registration #3	2012-08-07	29.633 mi
Registration #4	2013-03-19	31.855 mi
Registration #5	2014-02-27	39.530 mi
Registration #6	2015-02-05	45.549 mi
Registration #7	2016-02-15	50.908 mi
Registration #8	2016-02-15	50.908 mi
Registration #9	2017-02-15	55.899 mi
Registration #10	2019-05-20	55.377 mi
Registration #11	2019-05-20	55.377 mi
Registration #12	2019-05-20	55.377 mi
Registration #13	2019-05-20	55.377 mi
Registration #14	2019-05-20	55.377 mi
Registration #15	2019-05-20	55.377 mi
Registration #16	2019-05-20	55.377 mi
Registration #17	2019-05-20	55.377 mi
Registration #18	2019-05-20	55.377 mi

More info >



Safety ratings

NCAP rating ★★★★★

Video [see crash video](#)

Dimensions & weight

Width	1829 mm
Height	1700 mm
Length	4585 mm
Wheel base	2728 mm
Kerb weight	1530 kg
Max. allowed weight	2250 kg

Additional information

Fuel tank capacity	60 l
Fuel delivery	Direct Injection
Number of doors	5
Number of seats	7
Number of axles	2
Engine number	JBCV0048476