



HONDA



report date: 2024-03-28

General information

Make	HONDA
Model	ACCORD I-VTEC EX
Colour	Black
Year of manufacture	2009
Top speed	132 mph
0 - 60 mph	10.7 seconds
Gearbox	5 speed automatic

Engine & fuel consumption

Power	154 BHP
Max. torque	192 Nm at 5.000 rpm
Engine capacity	1.998 cc
Cylinders	4
Fuel type	Petrol
Consumption city	27.2 mpg
Consumption extra urban	47.1 mpg
Consumption combined	36.7 mpg
CO2 emission	200 g/km
CO2 label	J





Internet history

Entry 2

Date	2021-11-01
Pictures	9
Listing price	View report



source: cargurus.co.uk

Entry 1

Date	2021-10-28
Pictures	0
Listing price	View report

source: autotrader.co.uk



MOT history

MOT expiry date	2024-08-05
MOT pass rate	87 %
MOT passed	13
Failed MOT tests	2
Total advice items	29
Total items failed	2

MOT #15	2023-07-19 08:27
MOT test number	836846266418
Result	✓ Passed
Next expiry date	2024-08-05

MOT #14	2022-07-22 09:00
MOT test number	692942118165
Result	✓ Passed

MOT #13	2021-07-16 11:31
MOT test number	741099982496
Result	✓ Passed

MOT #12	2021-07-16 11:31
MOT test number	770524448104
Result	✗ Failed

Pass with rectification Nearside Stop lamp(s) not working (4.3.1 (a) (ii))

MOT #11	2020-07-24 12:08
MOT test number	280879637048
Result	✓ Passed



MOT #10	2019-07-31 15:28
MOT test number	979014807159
Result	✓ Passed

MOT #9	2018-07-18 09:57
MOT test number	263898572286
Result	✓ Passed

- Minor

Nearside Front Upper Suspension arm ball joint dust cover severely deteriorated (5.3.4 (b) (i))
- Advice

Headlamps deteriorating
- Advice

Rear Brake pad(s) wearing thin (1.1.13 (a) (ii))
- Advice

Slight underbody corrosion
- Minor

Offside Front Upper Suspension arm ball joint dust cover severely deteriorated (5.3.4 (b) (i))
- Advice

Exhaust system corroded

**MOT #8**

2018-07-17 09:53

MOT test number

141401411128

Result**✗ Failed****Pass with rectification** Front Registration plate inscription illegible (0.1 (b))**Advice** Offside Front Brake disc worn, but not excessively (1.1.14 (a) (i))**Minor** Nearside Front Upper Suspension arm ball joint dust cover severely deteriorated (5.3.4 (b) (i))**Advice** Exhaust system corroded**DANGEROUS** Front Brake pad(s) less than 1.5 mm thick (1.1.13 (a) (ii))**Advice** Nearside Front Brake disc worn, but not excessively (1.1.14 (a) (i))**Advice** Headlamps deteriorating**Minor** Offside Front Upper Suspension arm ball joint dust cover severely deteriorated (5.3.4 (b) (i))**Advice** Slight underbody corrosion**Advice** Rear Brake pad(s) wearing thin (1.1.13 (a) (ii))**MOT #7**

2017-07-21 15:06

MOT test number

922670251927

Result**✓ Passed****Advice** Front brake disc worn, pitted or scored, but not seriously weakened both (3.5.1i)**Advice** Undertrays fitted**Advice** Offside Front Upper Front suspension ball joint dust cover damaged, but preventing the ingress of dirt (2.4.G.2)**Advice** Front Headlamp has a product on the light source but not seriously reducing light output both (1.7.5a)**Advice** Exhaust corroded**Advice** Nearside Front Upper Front suspension ball joint dust cover damaged, but preventing the ingress of dirt (2.4.G.2)**Advice** Front registration plate deteriorated but not likely to be misread (6.3.1d)



MOT #6	2016-07-27 10:02
---------------	------------------

MOT test number	830501836048
------------------------	--------------

Result	✓ Passed
---------------	----------

MOT #5	2015-07-17 12:21
---------------	------------------

MOT test number	859838795172
------------------------	--------------

Result	✓ Passed
---------------	----------

MOT #4	2014-07-15 10:40
---------------	------------------

MOT test number	955946194196
------------------------	--------------

Result	✓ Passed
---------------	----------

MOT #3	2013-07-15 11:11
---------------	------------------

MOT test number	316066293147
------------------------	--------------

Result	✓ Passed
---------------	----------

MOT #2	2012-08-06 10:04
---------------	------------------

MOT test number	468709612229
------------------------	--------------

Result	✓ Passed
---------------	----------



MOT #12012-02-09 09:52

MOT test number126510042467

Result

✓ Passed

- Notice

Front number plate starting to delaminate
- Notice

OSF tyre wearing on inner edge
- Advice

Nearside Front Tyre worn close to the legal limit (4.1.E.1)
- Notice

NSF tyre wearing on inner edge
- Notice

OSR tyre slightly stepped on inner edge
- Advice

Front Brake pad(s) wearing thin (3.5.1g)
- Advice

Offside Front Tyre worn close to the legal limit (4.1.E.1)



Tax & MOT check

✓
Taxed
Tax due:
1 November 2024

✓
MOT
Expires:
5 August 2024

Tax status	Valid until 1 November
Days left	185
MOT expiry date	5 August 2024
Full MOT history	See MOT history

Tax calculation

Vehicle class	48
Band	J
Single payment (12 months)	£ 365,00,-
Single six month payment	£ 200,75,-
Total payable by 12 monthly instalments	£ 383,25,-



Damage history

Check the damage history for this HONDA. See if, where and when this HONDA had damage and the car repair costs. We also check if this HONDA was scrapped. Download the premium report [here](#) for the results.

Damage 1

Date	
Category	
Type	

Damage 2

Date	
Category	
Type	



Extra HONDA salvage check



If this vehicle was seen at a salvage auction we offer: vehicle pictures, salvage location, retail value. Download the premium report [here](#) for more information.

More info >



Vehicle valuation

What is this car worth? See the vehicle value of this HONDA in the premium report. We check: purchase value, age, mileage, MOT history, damages and online sale prices.

Trade retail value	£ 19,999
Auction value	£ 19,999
Average private trade value	£ 19,999

More info >



Owner history

For how long did the current and previous owner(s) have this HONDA? How many owners did this HONDA have? Check it in the premium report and see all owner registrations. Download the full report [here](#).

Owner	From	To
Owner	From	To
Owner	From	To
Owner	From	To
Owner	From	To
Owner	From	To
Owner	From	To

More info >

Plate changes

See in this check if this HONDA had different number plates.

Number of plates	1
Current registration	XXXXXX
Plate since	2024-03-28
Current registration	XXXXXX
Plate since	2024-03-28

More info >



Finance check

Check if this HONDA is financed, has an outstanding loan or finance agreement. If you are purchasing a vehicle it is smart to ensure that any finance that may have been taken out on this HONDA has been settled.

If not, and you buy this HONDA then you could lose the money and the car you paid for.

Download the premium report [here](#) and check if this HONDA is financed.

Finance company	XXXXXXXX XX
Date of agreement	XXXXXXXX XX
Agreement type	XXXXXXXX XX
Agreement term	XXXXXXXX XX
Agreement number	XXXXXXXX XX
Contact info	XXXXXXXX XX

More info >



Mileage check

Odometer	In miles
Mileage registrations	18
First mileage registration	2009-03-05
Last registration	2023-07-19
Complete history	See info



Registration #1	2009-03-05	22 mi
Registration #2	2012-02-09	42.740 mi
Registration #3	2012-08-06	44.951 mi
Registration #4	2013-07-15	49.274 mi
Registration #5	2014-07-15	52.948 mi
Registration #6	2015-07-17	56.432 mi
Registration #7	2016-07-27	59.649 mi
Registration #8	2017-07-21	62.250 mi
Registration #9	2018-07-17	65.083 mi
Registration #10	2019-05-20	68.337 mi
Registration #11	2020-05-20	71.337 mi
Registration #12	2021-05-20	74.337 mi
Registration #13	2022-05-20	77.337 mi
Registration #14	2023-05-20	80.337 mi
Registration #15	2024-05-20	83.337 mi
Registration #16	2025-05-20	86.337 mi
Registration #17	2026-05-20	89.337 mi
Registration #18	2027-05-20	92.337 mi

More info >



Safety ratings

NCAP rating	★★★★★
Video	see crash video

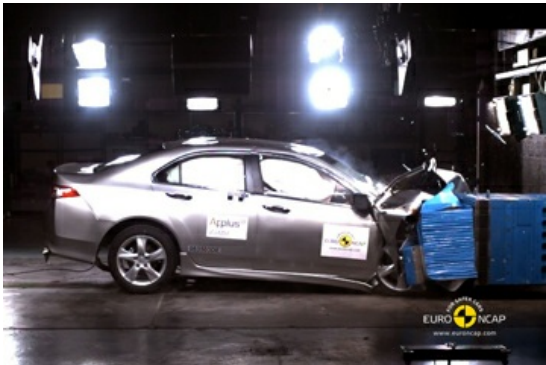

Dimensions & weight

Width	1840 mm
Height	1440 mm
Length	4725 mm
Wheel base	2705 mm
Max. allowed weight	1920 kg

Additional information

Fuel tank capacity	65 l
Fuel delivery	Multi-Point Injection
Number of doors	4
Number of seats	5
Number of axles	2
Engine number	R6H391614