



HONDA



report date: 2024-03-29

General information

Make	HONDA
Model	ACCORD VTEC EX
Colour	Silver
Year of manufacture	2008
Top speed	134 mph
0 - 60 mph	10.6 seconds
Gearbox	5 speed automatic

Engine & fuel consumption

Power	153 BHP
Max. torque	190 Nm at 4.500 rpm
Engine capacity	1.998 cc
Cylinders	4
Fuel type	Petrol
Consumption city	23.2 mpg
Consumption extra urban	44.8 mpg
Consumption combined	33.6 mpg
CO2 emission	200 g/km
CO2 label	J





Internet history

Entry 1

Date	2022-02-02
Pictures	1
Listing price	<a href="#">View report</a>



source: cargurus.co.uk



## MOT history

MOT expiry date	2025-04-28
MOT pass rate	67 %
MOT passed	14
Failed MOT tests	7
Total advice items	31
Total items failed	20

MOT #21 2024-04-20 09:37

MOT test number 332133197394

Result ✓ Passed

Next expiry date 2025-04-28

**Minor** Offside Rear Tyre obviously under inflated (5.2.3 (I))

**Advice** Offside Front Suspension arm pin or bush worn but not resulting in excessive movement (5.3.4 (a) (i))

**Advice** Nearside Front Suspension arm pin or bush worn but not resulting in excessive movement (5.3.4 (a) (i))

MOT #20 2023-04-15 14:22

MOT test number 285619823569

Result ✓ Passed

**Advice** Front Brake pad(s) wearing thin (1.1.13 (a) (ii))

**Advice** Rear Brake pad(s) wearing thin (1.1.13 (a) (ii))

**MOT #19**

2023-04-14 09:44

**MOT test number**

730773781067

**Result****✗ Failed****Advice** Front Brake pad(s) wearing thin (1.1.13 (a) (ii))**Fail** Offside Headlamp light intensity severely reduced (4.1.4 (a))**Fail** Offside Rear Tyre has a cut in excess of the requirements deep enough to reach the ply or cords (5.2.3 (d) (i))**Fail** Nearside Front Position lamp not working (4.2.1 (a) (ii))**Minor** Offside Rear Position lamp with a multiple light source up to 1/2 not functioning (4.2.1 (a) (i))**Fail** Nearside Headlamp light intensity severely reduced (4.1.4 (a))**Fail** Nearside Rear Tyre has a cut in excess of the requirements deep enough to reach the ply or cords (5.2.3 (d) (i))**Advice** Rear Brake pad(s) wearing thin (1.1.13 (a) (ii))**Fail** Offside Rear Position lamp with a multiple light source more than 1/2 not functioning (4.2.1 (a) (ii))**Fail** Offside Front Position lamp not working (4.2.1 (a) (ii))**MOT #18**

2022-04-29 15:27

**MOT test number**

544313325910

**Result****✓ Passed****Advice** Front Brake disc worn, pitted or scored, but not seriously weakened Both (1.1.14 (a) (ii))**Advice** Rear Brake pad(s) wearing thin Both (1.1.13 (a) (ii))**Advice** Front Brake pad(s) wearing thin Both (1.1.13 (a) (ii))

**MOT #17**

2022-04-29 15:27

**MOT test number**

665563183245

**Result****✗ Failed****Advice** Front Brake pad(s) wearing thin Both (1.1.13 (a) (ii))**Pass with rectification** Registration plate lamp does not illuminate simultaneously with the position lamps (4.7.2 (a))**Advice** Front Brake disc worn, pitted or scored, but not seriously weakened Both (1.1.14 (a) (ii))**Advice** Rear Brake pad(s) wearing thin Both (1.1.13 (a) (ii))**MOT #16**

2021-09-27 10:25

**MOT test number**

593361414541

**Result****✓ Passed****Advice** Nearside Front Tyre worn close to legal limit/worn on edge edges worn (5.2.3 (e))**Advice** Front Brake pad(s) wearing thin (1.1.13 (a) (ii))**Advice** Offside Front Tyre worn close to legal limit/worn on edge edges worn (5.2.3 (e))**MOT #15**

2021-09-27 10:25

**MOT test number**

711529828777

**Result****✗ Failed****Advice** Nearside Front Tyre worn close to legal limit/worn on edge edges worn (5.2.3 (e))**Advice** Front Brake pad(s) wearing thin (1.1.13 (a) (ii))**Pass with rectification** Nearside Headlamp aim projected beam image is obviously incorrect (4.1.2 (c))**Advice** Offside Front Tyre worn close to legal limit/worn on edge edges worn (5.2.3 (e))**MOT #14**

2020-09-30 16:24

**MOT test number**

929662086376

**Result****✓ Passed**

**MOT #13**

2019-04-01 16:36

**MOT test number**

898101249163

**Result**

✓ Passed

**Advice** Offside Rear Suspension component mounting prescribed area is corroded but not considered excessive (5.3.6 (a) (i))

**Advice** Nearside Rear Suspension component mounting prescribed area is corroded but not considered excessive (5.3.6 (a) (i))

**Advice** Under vehicle slightly corroded

**MOT #12**

2019-04-01 09:07

**MOT test number**

480520476219

**Result**

✗ Failed

**Advice** Offside Rear Suspension component mounting prescribed area is corroded but not considered excessive (5.3.6 (a) (i))

**Advice** Under vehicle slightly corroded

**Fail** Offside Front Headlamp light intensity severely reduced (4.1.4 (a))

**Advice** Nearside Rear Suspension component mounting prescribed area is corroded but not considered excessive (5.3.6 (a) (i))

**Fail** Offside Front Position lamp not working (4.2.1 (a))

**Minor** Nearside Front Windscreen wiper blade defective (3.4 (b) (i))

**MOT #11**

2018-03-27 10:00

**MOT test number**

673540851944

**Result**

✓ Passed

**MOT #10**

2017-03-18 14:20

**MOT test number**

361603707267

**Result**

✓ Passed

**MOT #9** 2017-03-18 10:09**MOT test number** 246782296642**Result** ✗ Failed**Fail** Nearside Rear Tyre(s) incorrect because a lightweight or space saving wheel is fitted (4.1.A.1b)**Fail** Offside Front Tyre has a bulge, caused by separation or partial failure of its structure (4.1.D.1b)**Fail** Offside Front Brake pad(s) less than 1.5 mm thick (3.5.1g)**MOT #8** 2016-03-17 11:31**MOT test number** 689132242186**Result** ✓ Passed**MOT #7** 2016-03-16 14:06**MOT test number** 568961694903**Result** ✗ Failed**Fail** Nearside Front Front position lamp(s) not working (1.1.A.3b)**Fail** Nearside Front Tyre has a bulge, caused by separation or partial failure of its structure (4.1.D.1b)**MOT #6** 2015-03-09 14:15**MOT test number** 676158165070**Result** ✓ Passed**MOT #5** 2014-03-20 17:43**MOT test number** 809389274008**Result** ✓ Passed

**MOT #4** 2013-03-01 12:41**MOT test number** 109550463047**Result** ✓ Passed**Advice** Front brake disc worn, pitted or scored, but not seriously weakened (3.5.1i)**Advice** Rear brake disc worn, pitted or scored, but not seriously weakened (3.5.1i)**MOT #3** 2012-03-09 09:11**MOT test number** 439999962037**Result** ✓ Passed**MOT #2** 2012-03-06 09:17**MOT test number** 659796762023**Result** ✗ Failed**Fail** Offside Front Windscreen wiper does not clear the windscreen effectively (8.2.2)**Fail** Offside Rear Tyre has ply or cords exposed (4.1.D.1b)**Fail** Nearside Front Windscreen wiper does not clear the windscreen effectively (8.2.2)**Notice** Non obligatory mirror insecure**Fail** Nearside Rear Tyre has ply or cords exposed (4.1.D.1b)**Advice** Front Brake lining(s) wearing thin (3.5.1g)**MOT #1** 2011-03-09 14:34**MOT test number** 805038561031**Result** ✓ Passed





Tax & MOT check

✓  
**Taxed**  
**Tax due:**  
1 October 2024

✓  
**MOT**  
**Expires:**  
28 April 2025

<b>Tax status</b>	Valid until 1 October
<b>Days left</b>	154
<b>MOT expiry date</b>	28 April 2025
<b>Full MOT history</b>	<a href="#">See MOT history</a>

Tax calculation

<b>Vehicle class</b>	48
<b>Band</b>	J
<b>Single payment (12 months)</b>	£ 365,00,-
<b>Single six month payment</b>	£ 200,75,-
<b>Total payable by 12 monthly instalments</b>	£ 383,25,-



Damage history

Check the damage history for this HONDA. See if, where and when this HONDA had damage and the car repair costs. We also check if this HONDA was scrapped. Download the premium report [here](#) for the results.

Damage 1

Date	
Category	
Type	

Damage 2

Date	
Category	
Type	



Extra HONDA salvage check



If this vehicle was seen at a salvage auction we offer: vehicle pictures, salvage location, retail value. Download the premium report [here](#) for more information.

More info >



Vehicle valuation

What is this car worth? See the vehicle value of this HONDA in the premium report. We check: purchase value, age, mileage, MOT history, damages and online sale prices.

Trade retail value	£ 19,999
Auction value	£ 19,999
Average private trade value	£ 19,999

More info >



Owner history

For how long did the current and previous owner(s) have this HONDA? How many owners did this HONDA have? Check it in the premium report and see all owner registrations. Download the full report [here](#).

Owner	From	To
Owner	From	To
Owner	From	To
Owner	From	To
Owner	From	To
Owner	From	To
Owner	From	To

More info >

Plate changes

See in this check if this HONDA had different number plates.

Number of plates	1
Current registration	 
Plate since	2024-03-29
Current registration	 
Plate since	2024-03-29

More info >



Finance check

Check if this HONDA is financed, has an outstanding loan or finance agreement. If you are purchasing a vehicle it is smart to ensure that any finance that may have been taken out on this HONDA has been settled.

If not, and you buy this HONDA then you could lose the money and the car you paid for.

Download the premium report [here](#) and check if this HONDA is financed.

Finance company	XXXXXXXXXX	XXXX
Date of agreement	XXXXXXXXXX	XXXX
Agreement type	XXXXXXXXXX	XXXX
Agreement term	XXXXXXXXXX	XXXX
Agreement number	XXXXXXXXXX	XXXX
Contact info	XXXXXXXXXX	XXXX

More info >



Mileage check

Odometer	In miles
Mileage registrations	23
First mileage registration	2008-03-28
Last registration	2024-04-20
Complete history	<a href="#">See info</a>



Registration #1	2008-03-28	12 mi
Registration #2	2011-03-09	18.532 mi
Registration #3	2012-03-06	24.207 mi
Registration #4	2012-03-09	24.210 mi
Registration #5	2013-03-01	30.130 mi
Registration #6	2014-03-20	36.739 mi
Registration #7	2015-03-09	46.794 mi
Registration #8	2016-03-16	59.640 mi
Registration #9	2016-03-17	59.640 mi
Registration #10	2017-03-18	70.101 mi
Registration #11	2017-03-18	70.101 mi
Registration #12	2018-03-27	73.056 mi
Registration #13	2019-03-27	75.277 mi
Registration #14	2019-03-27	75.277 mi
Registration #15	2019-03-27	75.277 mi
Registration #16	2019-03-27	75.277 mi
Registration #17	2019-03-27	75.277 mi
Registration #18	2019-03-27	75.277 mi
Registration #19	2019-03-27	75.277 mi
Registration #20	2019-03-27	75.277 mi
Registration #21	2019-03-27	75.277 mi
Registration #22	2019-03-27	75.277 mi
Registration #23	2019-03-27	75.277 mi

More info >



Safety ratings

NCAP rating	★★★★☆
Video	<a href="#">see crash video</a>

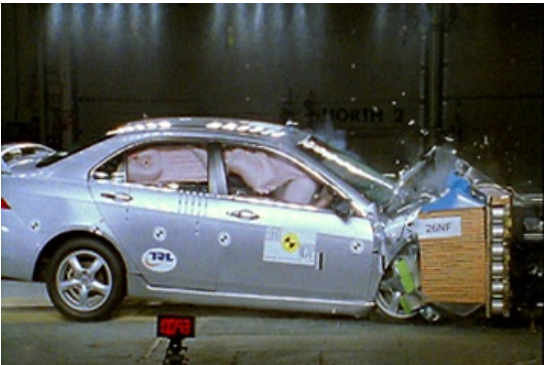

Dimensions & weight

Width	1760 mm
Height	1445 mm
Length	4665 mm
Wheel base	2670 mm
Kerb weight	1401 kg

Additional information

Fuel tank capacity	65 l
Fuel delivery	Multi-Point Injection
Number of doors	4
Number of seats	5
Engine number	K20Z23019621