



report date: 2024-03-29

General information

Make	VOLVO
Model	S90 D4 R-DESIGN PRO
Colour	White
Year of manufacture	2019
Top speed	140 mph
Gearbox	8 speed automatic

Engine & fuel consumption

Power	188 BHP
Max. torque	400 Nm at 1.750 rpm
Engine capacity	1.969 cc
Cylinders	4
Fuel type	Diesel
Consumption city	52.3 mpg
Consumption extra urban	67.3 mpg
Consumption combined	43.5 mpg
CO2 emission	123 g/km
CO2 label	D





Internet history

Entry 1

Date	2022-01-14
Pictures	1
Listing price	<a href="#">View report</a>



source: autotrader.co.uk



## MOT history

MOT expiry date	2025-01-13
MOT pass rate	75 %
MOT passed	3
Failed MOT tests	1
Total advice items	4
Total items failed	1

MOT #4	2024-01-05 12:47
MOT test number	122301219382
Result	✓ Passed
Next expiry date	2025-01-13
Advice	Offside Rear Tyre slightly damaged/cracking or perishing (5.2.3 (d) (ii))

MOT #3	2023-01-13 13:01
MOT test number	264976762504
Result	✓ Passed
Advice	Items removed from driver's view prior to test

MOT #2	2023-01-12 14:56
MOT test number	941089609253
Result	✗ Failed
Advice	Items removed from driver's view prior to test
Advice	Nearside Front Inner Tyre worn close to legal limit/worn on edge (5.2.3 (e))
Fail	Offside Front Inner Tyre has a cut in excess of the requirements deep enough to reach the ply or cords (5.2.3 (d) (i))

MOT #1	2022-01-14 14:09
MOT test number	657067935013
Result	✓ Passed



Tax & MOT check

✓  
**Taxed**  
**Tax due:**  
1 January 2025

✓  
**MOT**  
**Expires:**  
13 January 2025

<b>Tax status</b>	Valid until 1 January
<b>Days left</b>	246
<b>MOT expiry date</b>	13 January 2025
<b>Full MOT history</b>	<a href="#">See MOT history</a>

Tax calculation

<b>Vehicle class</b>	49
<b>Band</b>	G
<b>First licence fee (12 months)</b>	£ 210,00,-
<b>First licence fee diesel non RDE2 tested (12 months)</b>	£ 255,00,-
<b>Standard rate (12 months)</b>	£ 180,00,-
<b>Standard rate (6 months)</b>	£ 99,00,-
<b>Premium rate (12 months)</b>	£ 570,00,-
<b>Premium rate (6 months)</b>	£ 313,50,-



Damage history

Check the damage history for this VOLVO. See if, where and when this VOLVO had damage and the car repair costs. We also check if this VOLVO was scrapped. Download the premium report [here](#) for the results.

Damage 1

Date	
Category	
Type	

Damage 2

Date	
Category	
Type	



Extra VOLVO salvage check



If this vehicle was seen at a salvage auction we offer: vehicle pictures, salvage location, retail value. Download the premium report [here](#) for more information.

More info >



Vehicle valuation

What is this car worth? See the vehicle value of this VOLVO in the premium report. We check: purchase value, age, mileage, MOT history, damages and online sale prices.

Trade retail value	£ 19,999
Auction value	£ 19,999
Average private trade value	£ 19,999

More info >



Owner history

For how long did the current and previous owner(s) have this VOLVO? How many owners did this VOLVO have? Check it in the premium report and see all owner registrations. Download the full report [here](#).

Owner	Since
Owner	Since
Owner	Since
Owner	Since
Owner	Since
Owner	Since
Owner	Since

More info >

Plate changes

See in this check if this VOLVO had different number plates.

Number of plates	1
Current registration	
Plate since	2024-03-29
Current registration	
Plate since	2024-03-29

More info >



Finance check

Check if this VOLVO is financed, has an outstanding loan or finance agreement. If you are purchasing a vehicle it is smart to ensure that any finance that may have been taken out on this VOLVO has been settled.

If not, and you buy this VOLVO then you could lose the money and the car you paid for.

Download the premium report [here](#) and check if this VOLVO is financed.

Finance company	XXXXXXXX XX
Date of agreement	XXXXXXXX XX
Agreement type	XXXXXXXX XX
Agreement term	XXXXXXXX XX
Agreement number	XXXXXXXX XX
Contact info	XXXXXXXX XX

More info >





Mileage check

Odometer	In miles
Mileage registrations	6
First mileage registration	2019-06-29
Last registration	2024-01-05
Complete history	<a href="#">See info</a>



Registration #1	2019-06-29	8 mi
Registration #2	2022-01-14	13.701 mi
Registration #3	2022-01-14	13.701 mi
Registration #4	2022-01-14	13.701 mi
Registration #5	2022-01-14	13.701 mi
Registration #6	2022-01-14	13.701 mi

More info >



Car features

The VOLVO factory car options list is only available in the premium report.

S0225	Air conditioning
S0295	
S0482	
S0501	
S0566	
S0567	
S0569	

View the complete VOLVO factory list for this vehicle [here](#).

More info >

Safety ratings

NCAP rating	★★★★★
Adult	96%
Children	84%
Pedestrian	74%
Safety systems	76%
Overall rating	85%
Video	<a href="#">see crash video</a>

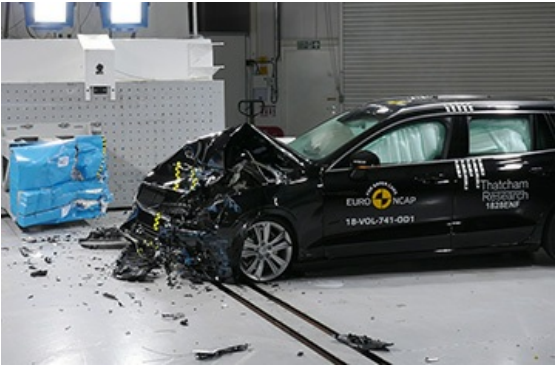

Dimensions & weight

Width	1895 mm
Height	1443 mm
Length	4963 mm
Wheel base	2941 mm
Kerb weight	1697 kg
Max. allowed weight	2270 kg

Additional information

Fuel tank capacity	55 l
Fuel delivery	Direct Injection
Number of doors	4
Number of seats	5

<b>Number of axles</b>	2
<b>Engine number</b>	2761158