



report date: 2024-09-08

General information

<b>Make</b>	NISSAN
<b>Model</b>	QASHQAI TEKNA + DIG-T MHE DIG-T TEKNA PLUS DCT
<b>Colour</b>	-
<b>Year of manufacture</b>	-
<b>Top speed</b>	124 mph
<b>Gearbox</b>	7 speed CVT

Engine & fuel consumption

<b>Power</b>	156 BHP
<b>Max. torque</b>	270 Nm at 4.000 rpm
<b>Cylinders</b>	4
<b>Fuel type</b>	Hybrid / Electric / (clean)
<b>Consumption combined</b>	43.5 mpg

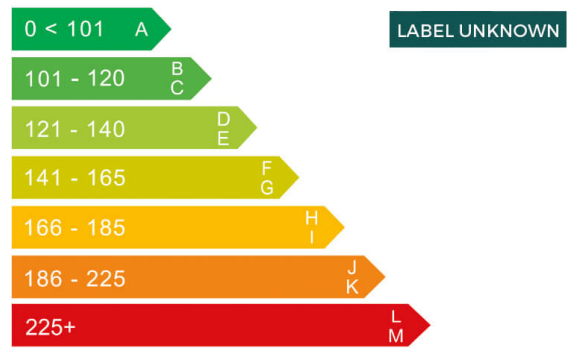



**Internet history**

**Entry 3**

Date	2023-05-08
Pictures	0
Listing price	<a href="#">View report</a>

source: [carcraft.co.uk](#)

**Entry 2**

Date	2023-05-07
Pictures	1
Listing price	<a href="#">View report</a>



source: [autoonline.co.uk](#)

**Entry 1**

Date	2023-04-27
Pictures	1
Listing price	<a href="#">View report</a>



source: [cargurus.co.uk](#)



Damage history

Check the damage history for this NISSAN. See if, where and when this NISSAN had damage and the car repair costs. We also check if this NISSAN was scrapped. Download the premium report [here](#) for the results.

Damage 1

Date	
Category	
Type	

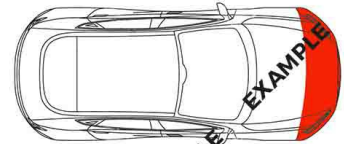

Damage 2

Date	
Category	
Type	

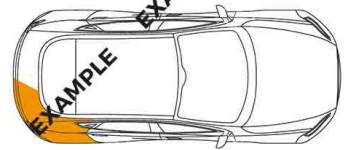

Extra NISSAN salvage check



If this vehicle was seen at a salvage auction we offer: vehicle pictures, salvage location, retail value. Download the premium report [here](#) for more information.

More info >



**Vehicle valuation**

What is this car worth? See the vehicle value of this NISSAN in the premium report. We check: purchase value, age, mileage, MOT history, damages and online sale prices.

<b>Trade retail value</b>	£ 19,999
<b>Auction value</b>	£ 19,999
<b>Average private trade value</b>	£ 19,999

**More info** >



Owner history

For how long did the current and previous owner(s) have this NISSAN? How many owners did this NISSAN have? Check it in the premium report and see all owner registrations. Download the full report [here](#).

Owner	Start	End
Owner	Start	End
Owner	Start	End
Owner	Start	End
Owner	Start	End
Owner	Start	End
Owner	Start	End

More info >

Plate changes

See in this check if this NISSAN had different number plates.

Number of plates	1
Current registration	<b>XXXXXX</b>
Plate since	2024-09-08
Current registration	<b>XXXXXX</b>
Plate since	2024-09-08

More info >



**Finance check**

Check if this NISSAN is financed, has an outstanding loan or finance agreement. If you are purchasing a vehicle it is smart to ensure that any finance that may have been taken out on this NISSAN has been settled. If not, and you buy this NISSAN then you could lose the money and the car you paid for. Download the premium report [here](#) and check if this NISSAN is financed.

<b>Finance company</b>	REDACTED
<b>Date of agreement</b>	REDACTED
<b>Agreement type</b>	REDACTED
<b>Agreement term</b>	REDACTED
<b>Agreement number</b>	REDACTED
<b>Contact info</b>	REDACTED

**More info** >



## Mileage check

Mileage registrations 3

Complete history [See info](#)

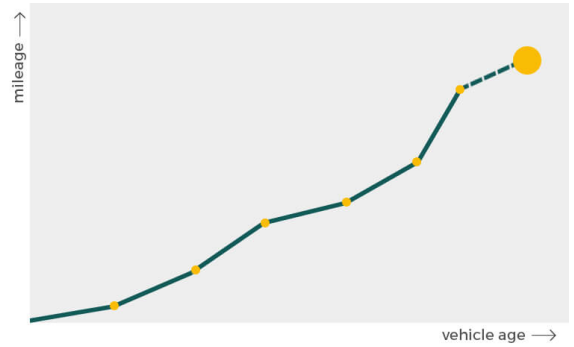

Registration #1	2020-05-20	25,277 miles
Registration #2	2020-05-20	25,277 miles
Registration #3	2020-05-20	25,277 miles

[More info >](#)



Car features

The NISSAN factory car options list is only available in the premium report.

S0225	Air conditioning
S0295	
S0482	
S0501	
S0566	
S0567	
S0569	

View the complete NISSAN factory list for this vehicle [here](#).

More info >

Safety ratings

NCAP rating	★★★★★
Adult	88%
Children	83%
Pedestrian	69%
Safety systems	79%
Overall rating	81%
Video	<a href="#">see crash video</a>

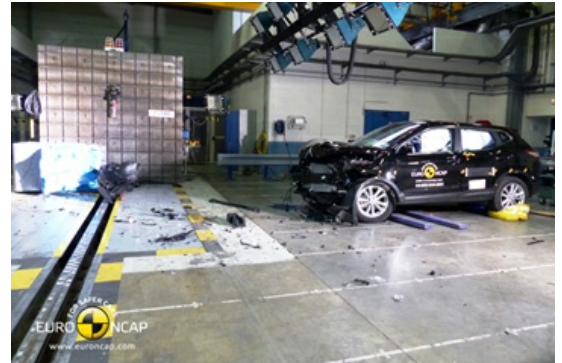

Dimensions & weight

Width	1835 mm
Height	1625 mm
Length	4425 mm
Max. allowed weight	1985 kg

Additional information

Number of seats	5
Number of axles	2
Engine number	352835A