



report date: 2024-03-29

General information

Make	VOLVO
Model	V70 D5 R-DESIGN SE
Colour	Blue
Year of manufacture	2009
Top speed	137 mph
0 - 60 mph	8.2 seconds
Gearbox	6 speed automatic

Engine & fuel consumption

Power	202 BHP
Max. torque	420 Nm at 3.250 rpm
Engine capacity	2.400 cc
Cylinders	5
Fuel type	Diesel
Consumption city	32.1 mpg
Consumption extra urban	56.5 mpg
Consumption combined	44.1 mpg
CO2 emission	183 g/km
CO2 label	I





Internet history

Entry 1

Date	2022-02-22
Pictures	33
Listing price	View report

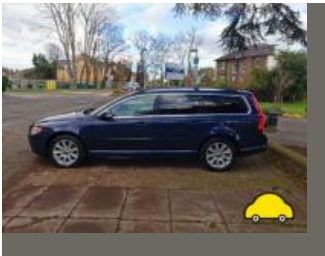
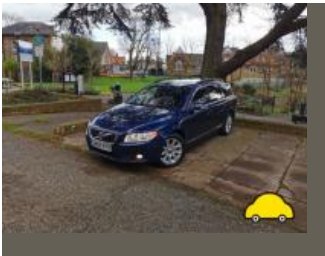
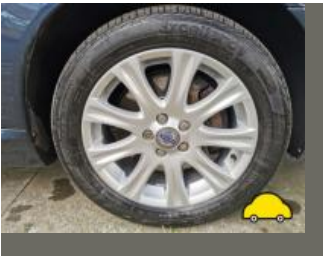

source: autotrader.co.uk



MOT history

MOT expiry date	2024-08-30
MOT pass rate	91 %
MOT passed	10
Failed MOT tests	1
Total advice items	9
Total items failed	1

MOT #11	2023-07-31 13:51
MOT test number	408949061935
Result	✓ Passed
Next expiry date	2024-08-30

MOT #10	2022-08-02 12:46
MOT test number	715338841707
Result	✓ Passed

MOT #9	2021-08-31 10:55
MOT test number	638241041317
Result	✓ Passed

MOT #8	2019-07-12 10:35
MOT test number	430381300749
Result	✓ Passed

Advice Nearside Rear Brake disc worn, pitted or scored, but not seriously weakened (1.1.14 (a) (ii))

MOT #7	2018-06-12 09:46
MOT test number	582330776205
Result	✓ Passed

Advice Engine covers and under shields fitted restricting the view of some components

**MOT #6** 2017-06-09 10:04**MOT test number** 982784796109**Result** ✓ Passed**Advice** Engine cover and under tray fitted obstruct view**MOT #5** 2016-05-05 13:47**MOT test number** 477062411633**Result** ✓ Passed**MOT #4** 2015-04-15 10:11**MOT test number** 216775505480**Result** ✓ Passed**Notice** Engine covers fitted obscuring some components in the engine bay**Advice** Windscreen has damage to an area less than a 40mm circle outside zone 'A' (8.3.1d)**Notice** Under-trays fitted obscuring some underside components**MOT #3** 2015-04-15 10:11**MOT test number** 346725805136**Result** ✗ Failed**Notice** Engine covers fitted obscuring some components in the engine bay**Pass with rectification** Windscreen wiper does not clear the windscreen effectively (8.2.2)**Notice** Under-trays fitted obscuring some underside components**Advice** Windscreen has damage to an area less than a 40mm circle outside zone 'A' (8.3.1d)**MOT #2** 2014-04-16 12:37**MOT test number** 217326404478**Result** ✓ Passed



MOT #1	2013-03-11 16:29
MOT test number	937480073092
Result	✓ Passed



Tax & MOT check

✓
Taxed
Tax due:
1 December 2024

✓
MOT
Expires:
30 August 2024

Tax status	Valid until 1 December
Days left	215
MOT expiry date	30 August 2024
Full MOT history	See MOT history

Tax calculation

Vehicle class	49
Band	I
Single payment (12 months)	£ 320,00,-
Single six month payment	£ 176,00,-
Total payable by 12 monthly instalments	£ 336,00,-



Damage history

Check the damage history for this VOLVO. See if, where and when this VOLVO had damage and the car repair costs. We also check if this VOLVO was scrapped. Download the premium report [here](#) for the results.

Damage 1

Date	
Category	
Type	

Damage 2

Date	
Category	
Type	



Extra VOLVO salvage check



If this vehicle was seen at a salvage auction we offer: vehicle pictures, salvage location, retail value. Download the premium report [here](#) for more information.

More info >



Vehicle valuation

What is this car worth? See the vehicle value of this VOLVO in the premium report. We check: purchase value, age, mileage, MOT history, damages and online sale prices.

Trade retail value	£ 19,999
Auction value	£ 19,999
Average private trade value	£ 19,999

More info >



Owner history

For how long did the current and previous owner(s) have this VOLVO? How many owners did this VOLVO have? Check it in the premium report and see all owner registrations. Download the full report [here](#).

Owner	Since
Owner	Since
Owner	Since
Owner	Since
Owner	Since
Owner	Since
Owner	Since

More info >

Plate changes

See in this check if this VOLVO had different number plates.

Number of plates	1
Current registration	SN59FPX
Plate since	2019-09-29
Current registration	SN59FPX
Plate since	2019-09-29

More info >



Finance check

Check if this VOLVO is financed, has an outstanding loan or finance agreement. If you are purchasing a vehicle it is smart to ensure that any finance that may have been taken out on this VOLVO has been settled.

If not, and you buy this VOLVO then you could lose the money and the car you paid for.

Download the premium report [here](#) and check if this VOLVO is financed.

Finance company	XXXXXXXX	XXXX
Date of agreement	XXXXXXXX	XXXX
Agreement type	XXXXXXXX	XXXX
Agreement term	XXXXXXXX	XXXX
Agreement number	XXXXXXXX	XXXX
Contact info	XXXXXXXX	XXXX

More info >



Mileage check

Odometer	In miles
Mileage registrations	12
First mileage registration	2009-09-01
Last registration	2023-07-31
Complete history	See info



Registration #1	2009-09-01	13 mi
Registration #2	2013-03-11	27.194 mi
Registration #3	2014-04-16	32.763 mi
Registration #4	2015-04-15	38.651 mi
Registration #5	2016-05-05	47.001 mi
Registration #6	2017-06-09	52.807 mi
Registration #7	2019-05-29	55.277 mi
Registration #8	2019-05-29	55.277 mi
Registration #9	2019-05-29	55.277 mi
Registration #10	2019-05-29	55.277 mi
Registration #11	2019-05-29	55.277 mi
Registration #12	2019-05-29	55.277 mi

More info >



Car features

The VOLVO factory car options list is only available in the premium report.

S0225	Air conditioning
S0295	
S0482	
S0501	
S0566	
S0567	
S0569	

View the complete VOLVO factory list for this vehicle [here](#).

More info >

Safety ratings

NCAP rating	★★★★★
Adult	88%
Children	84%
Pedestrian	43%
Safety systems	71%
Overall rating	77%
Video	see crash video



Dimensions & weight

Width	1861 mm
Height	1547 mm
Length	4823 mm
Wheel base	2816 mm
Kerb weight	1781 kg
Max. allowed weight	2310 kg

Additional information

Fuel tank capacity	70 l
Fuel delivery	Direct Injection
Number of doors	5
Number of seats	5

Engine number	746190
---------------	--------