



report date: 2024-03-28

General information

Make	LAND ROVER
Model	R ROVER EVOQUE RDYN SE DMHEV A R-DYNAMIC S
Colour	Grey
Year of manufacture	2021
Top speed	120 mph
Gearbox	9 speed automatic

Engine & fuel consumption

Power	161 BHP
Max. torque	380 Nm at 1.500 rpm
Engine capacity	1.998 cc
Cylinders	4
Fuel type	Diesel
Consumption combined	44.1 mpg
CO2 emission	173 g/km
CO2 label	H

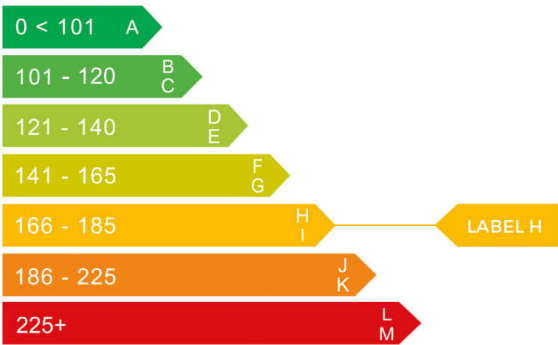



Internet history

Entry 2

Date	2022-01-07
Pictures	28
Listing price	View report



source: cargurus.co.uk

Entry 1

Date	2022-01-07
Pictures	0
Listing price	View report

source: autotrader.co.uk



MOT history

MOT expiry date	2025-04-05
MOT pass rate	100 %
MOT passed	1
Failed MOT tests	0
Total advice items	0
Total items failed	0

MOT #1	2024-03-22 16:19
MOT test number	331896672106
Result	✓ Passed
Next expiry date	2025-04-05



Tax & MOT check

✓
Taxed
Tax due:
1 August 2024

✓
MOT
Expires:
5 April 2025

Tax status	Valid until 1 August
Days left	95
MOT expiry date	5 April 2025
Full MOT history	See MOT history

Tax calculation

Vehicle class	49
Band	J
First licence fee (12 months)	£ 1.040,00,-
First licence fee diesel non RDE2 tested (12 months)	£ 1.565,00,-
Standard rate (12 months)	£ 180,00,-
Standard rate (6 months)	£ 99,00,-
Premium rate (12 months)	£ 570,00,-
Premium rate (6 months)	£ 313,50,-



Damage history

Check the damage history for this LAND ROVER. See if, where and when this LAND ROVER had damage and the car repair costs. We also check if this LAND ROVER was scrapped. Download the premium report [here](#) for the results.

Damage 1

Date	
Category	
Type	



Damage 2

Date	
Category	
Type	



Extra LAND ROVER salvage check



If this vehicle was seen at a salvage auction we offer: vehicle pictures, salvage location, retail value. Download the premium report [here](#) for more information.

More info >



Vehicle valuation

What is this car worth? See the vehicle value of this LAND ROVER in the premium report. We check: purchase value, age, mileage, MOT history, damages and online sale prices.

Trade retail value	£ 19,999
Auction value	£ 19,999
Average private trade value	£ 19,999

More info >



Owner history

For how long did the current and previous owner(s) have this LAND ROVER? How many owners did this LAND ROVER have? Check it in the premium report and see all owner registrations. Download the full report [here](#).

Owner	Registration
Owner	Registration
Owner	Registration
Owner	Registration
Owner	Registration
Owner	Registration
Owner	Registration

More info >

Plate changes

See in this check if this LAND ROVER had different number plates.

Number of plates	1
Current registration	 XXXXXX
Plate since	2020-01-01
Current registration	 XXXXXX
Plate since	2020-01-01

More info >



Finance check

Check if this LAND ROVER is financed, has an outstanding loan or finance agreement. If you are purchasing a vehicle it is smart to ensure that any finance that may have been taken out on this LAND ROVER has been settled.

If not, and you buy this LAND ROVER then you could lose the money and the car you paid for.

Download the premium report [here](#) and check if this LAND ROVER is financed.

Finance company	XXXXXXXX XX
Date of agreement	XXXXXXXX XX
Agreement type	XXXXXXXX XX
Agreement term	XXXXXXXX XX
Agreement number	XXXXXXXX XX
Contact info	XXXXXXXX XX

More info >



Mileage check

Odometer	In miles
Mileage registrations	4
First mileage registration	2021-04-06
Last registration	2024-03-22
Complete history	See info



Registration #1	2021-04-06	29 mi
Registration #2		
Registration #3		
Registration #4		

More info >



Safety ratings

NCAP rating	★★★★★
Adult	94%
Children	87%
Pedestrian	72%
Safety systems	73%
Overall rating	84%
Video	see crash video

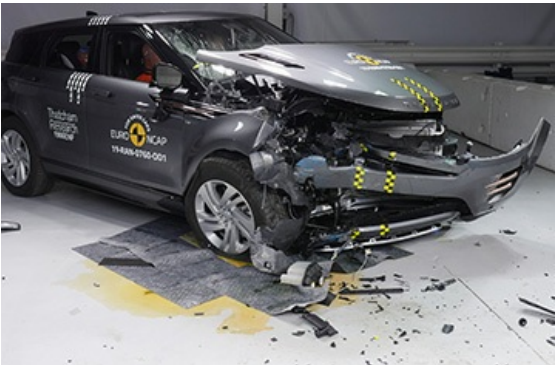

Dimensions & weight

Width	2100 mm
Height	1649 mm
Length	4371 mm
Max. allowed weight	2490 kg

Additional information

Number of seats	5
Number of axles	2
Engine number	210201W0467204DTY