



report date: 2024-03-29

General information

Make	FORD
Model	MONDEO TITANIUM X SPORT TDCI
Colour	Brown
Year of manufacture	2013
Top speed	137 mph
0 - 60 mph	8.4 seconds
Gearbox	6 speed automatic

Engine & fuel consumption

Power	197 BHP
Max. torque	420 Nm at 1.750 rpm
Engine capacity	2.179 cc
Cylinders	4
Fuel type	Diesel
Consumption city	31.4 mpg
Consumption extra urban	55.4 mpg
Consumption combined	43.5 mpg
CO2 emission	173 g/km
CO2 label	H





Internet history

Entry 2

Date	2023-10-08
Pictures	41
Listing price	View report

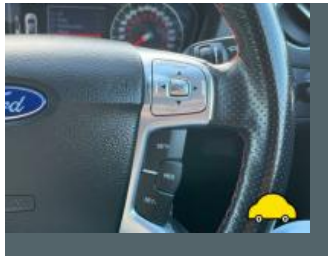
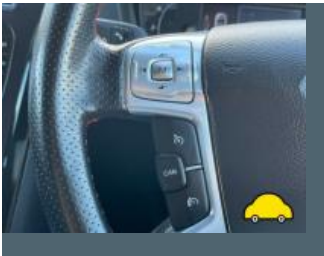

source: cargurus.co.uk

Entry 1

Date	2021-07-03
Pictures	20
Listing price	View report

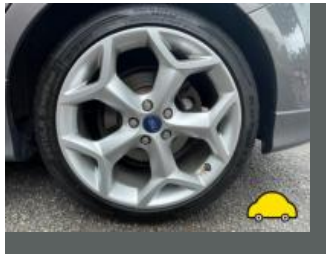
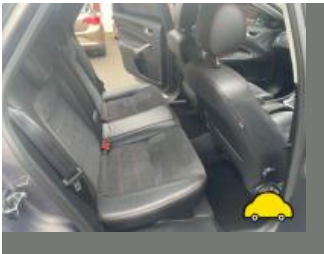

source: autotrader.co.uk



MOT history

MOT expiry date	2024-10-04
MOT pass rate	83 %
MOT passed	10
Failed MOT tests	2
Total advice items	20
Total items failed	2

MOT #12	2023-10-05 17:18
MOT test number	307197671094
Result	✓ Passed
Next expiry date	2024-10-04

MOT #11	2022-12-01 17:01
MOT test number	951228667493
Result	✓ Passed

- Advice** Rear Sub-frame is corroded but structural rigidity is not significantly reduced (6.1.1 (c) (i))
- Advice** Offside Front Suspension arm corroded but not seriously weakened (5.3.3 (b) (i))
- Advice** Front Brake disc worn, pitted or scored, but not seriously weakened (1.1.14 (a) (ii))
- Advice** Offside Front Inner Tyre has a cut but not deep enough to reach the ply or cords (5.2.3 (d) (i))
- Advice** Front Sub-frame is corroded but structural rigidity is not significantly reduced (6.1.1 (c) (i))
- Advice** Nearside Front Suspension arm corroded but not seriously weakened (5.3.3 (b) (i))
- Advice** Nearside Front Inner Tyre has a cut but not deep enough to reach the ply or cords (5.2.3 (d) (i))
- Advice** Rear Brake disc worn, pitted or scored, but not seriously weakened (1.1.14 (a) (ii))
- Minor** Offside Front Track rod end ball joint dust cover damaged or deteriorated, but preventing the ingress of dirt (2.1.3 (g) (i))

**MOT #10** 2021-12-10 14:32**MOT test number** 261619999369**Result** ✓ Passed**MOT #9** 2020-12-01 09:32**MOT test number** 545691774178**Result** ✓ Passed**MOT #8** 2020-04-28 15:08**MOT test number** 539265756224**Result** ✓ Passed**MOT #7** 2020-04-28 09:26**MOT test number** 922652789459**Result** ✗ Failed**Fail** Rear Brake pad(s) less than 1.5 mm thick (1.1.13 (a) (ii))**Advice** Front Brake pad(s) wearing thin (1.1.13 (a) (ii))**MOT #6** 2019-05-03 12:54**MOT test number** 581707023423**Result** ✓ Passed**Advice** Nearside Rear Suspension arm pin or bush worn but not resulting in excessive movement trailing arm (5.3.4 (a) (i))**Advice** Nearside Rear Child Seat fitted not allowing full inspection of adult belt**Advice** Offside Front Tyre worn close to legal limit/worn on edge (5.2.3 (e))**Advice** Offside Rear Suspension arm pin or bush worn but not resulting in excessive movement trailing arm (5.3.4 (a) (i))**Advice** Nearside Front Tyre worn close to legal limit/worn on edge (5.2.3 (e))

**MOT #5** 2018-05-01 11:52**MOT test number** 216062413645**Result** ✓ Passed

Advice Nearside Rear Radius arm rubber bush deteriorated but not resulting in excessive movement
(2.4.G.2)

Advice Offside Rear Radius arm rubber bush deteriorated but not resulting in excessive movement
(2.4.G.2)

MOT #4 2018-05-01 11:52**MOT test number** 285809480800**Result** ✗ Failed

Advice Nearside Rear Radius arm rubber bush deteriorated but not resulting in excessive movement
(2.4.G.2)

Pass with rectification Nearside Front Headlamp aim too low (1.8)

Advice Offside Rear Radius arm rubber bush deteriorated but not resulting in excessive movement
(2.4.G.2)

MOT #3 2017-05-05 16:03**MOT test number** 582850741697**Result** ✓ Passed**MOT #2** 2016-09-20 08:38**MOT test number** 304106832106**Result** ✓ Passed

Advice Engine cover & under tray fitted not allowing full inspection of components

MOT #1 2016-08-31 12:42**MOT test number** 710651543509**Result** ✓ Passed



Tax & MOT check

✓
Taxed
Tax due:
1 February 2025

✓
MOT
Expires:
4 October 2024

Tax status	Valid until 1 February
Days left	278
MOT expiry date	4 October 2024
Full MOT history	See MOT history

Tax calculation

Vehicle class	49
Band	H
Single payment (12 months)	£ 290,00,-
Single six month payment	£ 159,50,-
Total payable by 12 monthly instalments	£ 304,50,-



Damage history

Check the damage history for this FORD. See if, where and when this FORD had damage and the car repair costs. We also check if this FORD was scrapped. Download the premium report [here](#) for the results.

Damage 1

Date	
Category	
Type	

Damage 2

Date	
Category	
Type	



Extra FORD salvage check



If this vehicle was seen at a salvage auction we offer: vehicle pictures, salvage location, retail value. Download the premium report [here](#) for more information.

More info >



Vehicle valuation

What is this car worth? See the vehicle value of this FORD in the premium report. We check: purchase value, age, mileage, MOT history, damages and online sale prices.

Trade retail value	£ 19,999
Auction value	£ 19,999
Average private trade value	£ 19,999

More info >



Owner history

For how long did the current and previous owner(s) have this FORD? How many owners did this FORD have? Check it in the premium report and see all owner registrations. Download the full report [here](#).

Owner	Registration
Owner	Registration
Owner	Registration
Owner	Registration
Owner	Registration
Owner	Registration
Owner	Registration

More info >

Plate changes

See in this check if this FORD had different number plates.

Number of plates	1
Current registration	EX63FDM
Plate since	2019-03-29
Current registration	EX63FDM
Plate since	2019-03-29

More info >



Finance check

Check if this FORD is financed, has an outstanding loan or finance agreement. If you are purchasing a vehicle it is smart to ensure that any finance that may have been taken out on this FORD has been settled.

If not, and you buy this FORD then you could lose the money and the car you paid for.

Download the premium report [here](#) and check if this FORD is financed.

Finance company	XXXXXXXXXX	XXXX
Date of agreement	XXXXXXXXXX	XXXX
Agreement type	XXXXXXXXXX	XXXX
Agreement term	XXXXXXXXXX	XXXX
Agreement number	XXXXXXXXXX	XXXX
Contact info	XXXXXXXXXX	XXXX

More info >



Mileage check

Odometer	In miles
Mileage registrations	15
First mileage registration	2013-09-05
Last registration	2023-10-05
Complete history	See info



Registration #1	2013-09-05	27 mi
Registration #2	2016-08-31	17.989 mi
Registration #3	2016-09-20	18.244 mi
Registration #4	2017-05-05	18.358 mi
Registration #5	2018-05-01	23.752 mi
Registration #6	2018-05-01	23.752 mi
Registration #7	2019-05-03	28.806 mi
Registration #8	2020-04-28	35.520 mi
Registration #9	2020-05-20	35.520 mi
Registration #10	2020-05-20	35.520 mi
Registration #11	2020-05-20	35.520 mi
Registration #12	2020-05-20	35.520 mi
Registration #13	2020-05-20	35.520 mi
Registration #14	2020-05-20	35.520 mi
Registration #15	2020-05-20	35.520 mi

More info >



Car features

The FORD factory car options list is only available in the premium report.

S0225	Air conditioning
S0295	
S0482	
S0501	
S0566	
S0567	
S0569	

View the complete FORD factory list for this vehicle [here](#).

More info >

Safety ratings

NCAP rating ★★★★★

Video [see crash video](#)



Dimensions & weight

Width	2078 mm
Height	1500 mm
Length	4778 mm
Kerb weight	1605 kg
Max. allowed weight	2260 kg

Additional information

Fuel tank capacity	70 l
Fuel delivery	Direct Injection
Number of doors	5
Number of seats	5
Number of axles	2

Engine number

DG61342