



report date: 2024-03-29

General information

Make	HONDA
Model	ACCORD VTEC EXECUTIVE
Colour	Blue
Year of manufacture	2005
Top speed	134 mph
Gearbox	5 speed automatic

Engine & fuel consumption

Power	153 BHP
Max. torque	190 Nm at 4.500 rpm
Engine capacity	1.998 cc
Cylinders	4
Fuel type	Petrol
Consumption city	23.9 mpg
Consumption extra urban	44.8 mpg
Consumption combined	34.0 mpg
CO2 emission	196 g/km
CO2 label	J





Internet history

Entry 1

Date	2021-06-15
Pictures	8
Listing price	View report

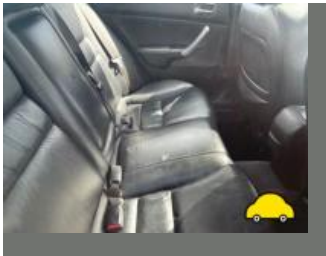

source: autotrader.co.uk



MOT history

MOT expiry date	2024-09-24
MOT pass rate	58 %
MOT passed	15
Failed MOT tests	11
Total advice items	47
Total items failed	35

MOT #26	2023-09-25 09:12
MOT test number	878951676719
Result	✓ Passed
Next expiry date	2024-09-24
Minor	Windscreen damaged but not adversely affecting driver's view (3.2 (a) (i))
Advice	Front Oil leak, but not excessive engine (8.4.1 (a) (i))
Advice	Rear Registration plate deteriorated but not likely to be misread (0.1 (b))
Advice	Offside Front Power steering pipe/hose has slight seepage (2.1.5 (a))

**MOT #25**

2023-09-15 13:59

MOT test number

388231553729

Result**✗ Failed**

- Advice** Front Oil leak, but not excessive engine (8.4.1 (a) (i))
- Fail** Anti-lock braking system warning lamp indicates an ABS fault (1.6 (b))
- Fail** Front Headlamp has a product on the lens so that the light output is severely reduced both sides (4.1.4 (b))
- Advice** Rear Registration plate deteriorated but not likely to be misread (0.1 (b))
- Minor** Windscreen damaged but not adversely affecting driver's view (3.2 (a) (i))
- Advice** Offside Front Power steering pipe/hose has slight seepage (2.1.5 (a))
- Fail** Road wheel fixing missing 1 missing on each wheel (5.2.1 (a) (i))
- Fail** Nearside Front Upper Suspension arm ball joint likely to become detached (5.3.4 (a) (ii))

MOT #24

2022-09-23 17:38

MOT test number

269956612080

Result**✓ Passed**

- Advice** Front Brake pad(s) wearing thin needs urgent attention (1.1.13 (a) (ii))
- Advice** Rear Brake disc worn, pitted or scored, but not seriously weakened (1.1.14 (a) (ii))
- Advice** Front Brake disc worn, pitted or scored, but not seriously weakened (1.1.14 (a) (ii))
- Advice** Nearside Front Suspension arm pin or bush worn but not resulting in excessive movement (5.3.4 (a) (i))

**MOT #23**

2022-09-23 15:06

MOT test number

642377360707

Result**✗ Failed****Advice** Front Brake disc worn, pitted or scored, but not seriously weakened (1.1.14 (a) (ii))**Fail** Front Bumper insecure (6.1.4 (a) (i))**Fail** Offside Front Suspension arm pin or bush excessively worn (5.3.4 (a) (i))**Fail** Exhaust Lambda reading after 2nd fast idle outside specified limits (8.2.1.2 (c))**Advice** Front Brake pad(s) wearing thin needs urgent attention (1.1.13 (a) (ii))**Advice** Rear Brake disc worn, pitted or scored, but not seriously weakened (1.1.14 (a) (ii))**Fail** Engine MIL inoperative or indicates a malfunction (8.2.1.2 (h))**Advice** Nearside Front Suspension arm pin or bush worn but not resulting in excessive movement (5.3.4 (a) (i))**MOT #22**

2021-09-10 11:12

MOT test number

782821400042

Result**✓ Passed****Advice** Central Front Oil leak, but not excessive (8.4.1 (a) (i))**Minor** Rear Registration plate lamp throwing direct white light to the rear (4.7.1 (a))**Advice** Central Rear Subframe mounting prescribed area is corroded but not considered excessive (5.3.6 (a) (i))

**MOT #21**

2021-09-08 15:51

MOT test number

783241195611

Result**✗ Failed**

- Fail** Nearside Front Position lamp not working (4.2.1 (a) (ii))
- Fail** Nearside Rear Stop lamp(s) missing (4.3.1 (a) (ii))
- Advice** Central Front Oil leak, but not excessive (8.4.1 (a) (i))
- Fail** Central Rear Sub-frame corroded and seriously weakened (5.3.3 (b) (i))
- Fail** Offside Front Headlamp not working on dipped beam both (4.1.1 (a) (ii))
- Fail** Engine MIL inoperative or indicates a malfunction (8.2.2.2 (g))
- Fail** Nearside Front Battery insecure and likely to fall from carrier (4.13 (a) (ii))
- Fail** Central Rear Registration plate does not conform to the specified requirements (0.1 (d))

MOT #20

2019-04-04 07:55

MOT test number

424159504659

Result**✓ Passed**

- Minor** Nearside Front Windscreen wiper blade defective (3.4 (b) (i))
- Advice** Central Front Oil leak, but not excessive (8.4.1 (a) (i))

**MOT #19** 2018-03-29 13:08**MOT test number** 975225820204**Result** ✓ Passed

- Advice** Offside Rear Upper Tie bar/rod has slight play in a ball joint (2.4.G.2)
- Advice** Offside Front Headlamp has a product on the lens but not seriously reducing light output (1.7.5a)
- Advice** Nearside Front Suspension arm rubber bush deteriorated but not resulting in excessive movement front bush slightly perishing (2.4.G.2)
- Advice** Offside Rear tyre on inner edge wearing
- Advice** Nearside Rear Upper Tie bar/rod has slight play in a ball joint (2.4.G.2)
- Advice** Nearside Front Headlamp has a product on the lens but not seriously reducing light output (1.7.5a)
- Advice** Offside Front Suspension arm rubber bush deteriorated but not resulting in excessive movement front bush slightly perishing (2.4.G.2)

MOT #18 2018-03-27 15:38**MOT test number** 692394366581**Result** ✗ Failed

- Advice** Nearside Front brake disc worn, pitted or scored, but not seriously weakened (3.5.1i)
- Fail** Offside Rear Anti-lock braking system warning lamp indicates an ABS fault (3.4.1c)
- Advice** Offside Front brake disc worn, pitted or scored, but not seriously weakened (3.5.1i)

**MOT #17**

2018-03-02 16:24

MOT test number

886071733692

Result**✗ Failed**

- Fail** Nearside Rear Brake pad(s) less than 1.5 mm thick (3.5.1g)
- Fail** Nearside Front Anti-roll bar has excessive play in a pin/bush (2.4.G.2)
- Fail** Exhaust emissions Lambda reading after 2nd fast idle outside specified limits (7.3.D.3)
- Fail** Offside Rear Brake pad(s) less than 1.5 mm thick (3.5.1g)
- Advice** Front brake disc worn, pitted or scored, but not seriously weakened BOTH SIDES (3.5.1i)
- Fail** Service brake: efficiency below requirements (3.7.B.7)

MOT #16

2017-01-27 17:39

MOT test number

707014019821

Result**✓ Passed****MOT #15**

2017-01-27 14:28

MOT test number

407258837419

Result**✗ Failed**

- Fail** Offside Front Valve stem seriously damaged (4.1.D.1e)
- Fail** Nearside Front Valve stem seriously damaged (4.1.D.1e)
- Advice** Offside Front Tyre worn close to the legal limit worn on edges (4.1.E.1)

MOT #14

2016-01-06 14:23

MOT test number

727594156767

Result**✓ Passed**

**MOT #13** 2016-01-06 12:36**MOT test number** 234986051806**Result** ✗ Failed**Fail** Offside Registration plate lamp not working (1.1.C.1d)**Fail** Nearside Registration plate lamp not working (1.1.C.1d)**Fail** Nearside Stop lamp not working (1.2.1b)**MOT #12** 2015-01-06 10:38**MOT test number** 428846705068**Result** ✓ Passed**MOT #11** 2014-01-07 15:22**MOT test number** 636137404086**Result** ✓ Passed**Notice** Child seat fitted not allowing full inspection of adult belt**MOT #10** 2014-01-07 10:51**MOT test number** 129337504448**Result** ✗ Failed**Advice** Offside Rear brake disc worn, pitted or scored, but not seriously weakened (3.5.1i)**Fail** Anti-lock braking system warning lamp indicates an ABS fault (3.4.1c)**Advice** Nearside Rear brake disc worn, pitted or scored, but not seriously weakened (3.5.1i)**Notice** Child seat fitted not allowing full inspection of adult belt**Fail** Offside Front Anti-roll bar linkage damaged and seriously weakened (2.4.G.1)

**MOT #9** 2012-12-27 16:45**MOT test number** 917502062314**Result** ✓ Passed

- Notice** Nearside front tyre outer sidewall deteriorated/worn.
- Advice** Offside Rear Tyre worn close to the legal limit (4.1.E.1)
- Notice** Engine covers fitted obscuring some components in the engine bay
- Advice** Nearside Rear Tyre worn close to the legal limit (4.1.E.1)
- Notice** Under-trays fitted obscuring some underside components

MOT #8 2012-12-27 15:37**MOT test number** 808482762311**Result** ✗ Failed

- Fail** Anti-lock braking system warning lamp indicates an ABS fault (3.4.1c)
- Notice** Under-trays fitted obscuring some underside components
- Advice** Nearside Rear Tyre worn close to the legal limit (4.1.E.1)
- Fail** Offside Front Anti-roll bar linkage synthetic mounting deteriorated resulting in excessive movement (2.4.G.2)
- Notice** Nearside front tyre outer sidewall deteriorated/worn.
- Notice** Engine covers fitted obscuring some components in the engine bay
- Fail** Offside Headlamp not working on dipped beam (1.7.5a)
- Advice** Offside Rear Tyre worn close to the legal limit (4.1.E.1)

MOT #7 2011-12-29 14:04**MOT test number** 918443861387**Result** ✓ Passed

**MOT #6** 2011-12-29 10:39**MOT test number** 187393561388**Result** ✗ Failed**Fail** Front Brake pad(s) less than 1.5 mm thick (3.5.1g)**Fail** Nearside Front position lamp(s) not working (1.1.A.3b)**Fail** Offside Obligatory mirror seriously damaged, affecting the rear view (8.1.2a)**MOT #5** 2011-01-04 10:29**MOT test number** 659534401016**Result** ✓ Passed**MOT #4** 2009-12-30 14:31**MOT test number** 421254569369**Result** ✓ Passed**MOT #3** 2009-12-30 14:23**MOT test number** 544354269329**Result** ✗ Failed**Fail** Offside Front Windscreen wiper does not clear the windscreen effectively (8.2.2)**MOT #2** 2009-01-05 14:28**MOT test number** 234925609099**Result** ✓ Passed**MOT #1** 2008-01-02 11:32**MOT test number** 630092908014**Result** ✓ Passed



Tax & MOT check

✓
Taxed
Tax due:
1 December 2024

✓
MOT
Expires:
24 September 2024

Tax status	Valid until 1 December
Days left	215
MOT expiry date	24 September 2024
Full MOT history	See MOT history

Tax calculation

Vehicle class	48
Band	J
Single payment (12 months)	£ 365,00,-
Single six month payment	£ 200,75,-
Total payable by 12 monthly instalments	£ 383,25,-



Damage history

Check the damage history for this HONDA. See if, where and when this HONDA had damage and the car repair costs. We also check if this HONDA was scrapped. Download the premium report [here](#) for the results.

Damage 1		
Date		
Category		
Type		
Damage 2		
Date		
Category		
Type		



Extra HONDA salvage check



If this vehicle was seen at a salvage auction we offer: vehicle pictures, salvage location, retail value. Download the premium report [here](#) for more information.

More info >



Vehicle valuation

What is this car worth? See the vehicle value of this HONDA in the premium report. We check: purchase value, age, mileage, MOT history, damages and online sale prices.

Trade retail value	£ 19,999
Auction value	£ 19,999
Average private trade value	£ 19,999

More info >



Owner history

For how long did the current and previous owner(s) have this HONDA? How many owners did this HONDA have? Check it in the premium report and see all owner registrations. Download the full report [here](#).

Owner	Start date
Owner	Start date
Owner	Start date
Owner	Start date
Owner	Start date
Owner	Start date
Owner	Start date

More info >

Plate changes

See in this check if this HONDA had different number plates.

Number of plates	1
Current registration	XXXXXX
Plate since	2024-03-29
Current registration	XXXXXX
Plate since	2024-03-29

More info >



Finance check

Check if this HONDA is financed, has an outstanding loan or finance agreement. If you are purchasing a vehicle it is smart to ensure that any finance that may have been taken out on this HONDA has been settled.

If not, and you buy this HONDA then you could lose the money and the car you paid for.

Download the premium report [here](#) and check if this HONDA is financed.

Finance company	XXXXXXXX XX
Date of agreement	XXXXXXXX XX
Agreement type	XXXXXXXX XX
Agreement term	XXXXXXXX XX
Agreement number	XXXXXXXX XX
Contact info	XXXXXXXX XX

More info >



Mileage check

Odometer	In miles
Mileage registrations	28
First mileage registration	2005-01-05
Last registration	2023-09-25
Complete history	See info



Registration #1	2005-01-05	9 mi
Registration #2	2008-01-02	37.945 mi
Registration #3	2009-01-05	48.483 mi
Registration #4	2009-12-30	62.278 mi
Registration #5	2009-12-30	62.278 mi
Registration #6	2011-01-04	72.119 mi
Registration #7	2011-12-29	81.839 mi
Registration #8	2011-12-29	81.839 mi
Registration #9	2012-12-27	92.121 mi
Registration #10	2012-12-27	92.121 mi
Registration #11	2014-01-07	102.398 mi
Registration #12	2014-01-07	102.398 mi
Registration #13	2015-01-06	110.832 mi
Registration #14	2016-01-06	120.828 mi
Registration #15	2016-01-06	120.828 mi
Registration #16	2016-01-06	120.828 mi
Registration #17	2016-01-06	120.828 mi
Registration #18	2016-01-06	120.828 mi
Registration #19	2016-01-06	120.828 mi
Registration #20	2016-01-06	120.828 mi
Registration #21	2016-01-06	120.828 mi
Registration #22	2016-01-06	120.828 mi
Registration #23	2016-01-06	120.828 mi
Registration #24	2016-01-06	120.828 mi
Registration #25	2016-01-06	120.828 mi
Registration #26	2016-01-06	120.828 mi

Registration #27	2020-05-20	20,000,000
Registration #28	2020-05-20	20,000,000

[More info >](#)



Safety ratings

NCAP rating	★★★★☆
Video	see crash video

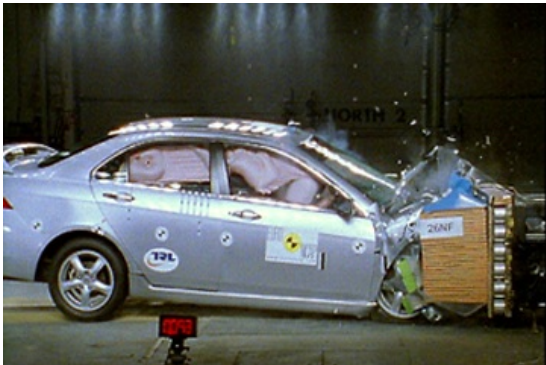

Dimensions & weight

Width	1760 mm
Height	1445 mm
Length	4665 mm
Wheel base	2670 mm
Kerb weight	1434 kg
Max. allowed weight	1920 kg

Additional information

Fuel tank capacity	65 l
Fuel delivery	Multi-Point Injection
Number of doors	4
Number of seats	5
Number of axles	2
Engine number	K20A62006786