



HYUNDAI



report date: 2024-03-28

General information

| | |
|---------------------|----------------|
| Make | HYUNDAI |
| Model | I10 SE |
| Colour | White |
| Year of manufacture | 2018 |
| Top speed | 109 mph |
| 0 - 60 mph | 12.1 seconds |
| Gearbox | 5 speed Manual |

Engine & fuel consumption

| | |
|-------------------------|---------------------|
| Power | 86 BHP |
| Max. torque | 120 Nm at 4.000 rpm |
| Engine capacity | 1.248 cc |
| Cylinders | 4 |
| Fuel type | Petrol |
| Consumption city | 43.5 mpg |
| Consumption extra urban | 68.9 mpg |
| Consumption combined | 57.7 mpg |
| CO2 emission | 114 g/km |
| CO2 label | C |

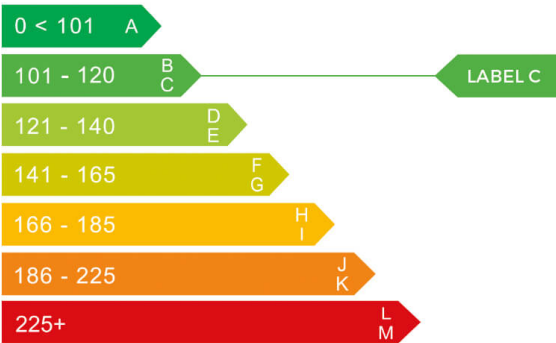



Internet history

Entry 2

| | |
|---------------|-----------------------------|
| Date | 2021-06-24 |
| Pictures | 15 |
| Listing price | View report |



source: [heycar.co.uk](#)

Entry 1

| | |
|---------------|-----------------------------|
| Date | 2021-05-29 |
| Pictures | 10 |
| Listing price | View report |



source: [autoonline.co.uk](#)



MOT history

| | |
|--------------------|------------|
| MOT expiry date | 2025-05-13 |
| MOT pass rate | 80 % |
| MOT passed | 4 |
| Failed MOT tests | 1 |
| Total advice items | 7 |
| Total items failed | 0 |

| | |
|------------------|------------------|
| MOT #5 | 2024-04-19 14:08 |
| MOT test number | 360894007858 |
| Result | ✓ Passed |
| Next expiry date | 2025-05-13 |

| | |
|-----------------|--|
| MOT #4 | 2024-04-19 09:18 |
| MOT test number | 774270719075 |
| Result | ✗ Failed |
| Advice | Offside Front Outer Tyre slightly damaged/cracking or perishing sidewall (5.2.3 (d) (ii)) |
| Advice | Offside Front Inner Tyre worn close to legal limit/worn on edge bald and 3mm tread (5.2.3 (e)) |
| DANGEROUS | Nearside Rear Outer Tyre has a tear, caused by separation or partial failure of its structure sidewall (5.2.3 (d) (ii)) |
| Advice | Offside Rear Outer Tyre slightly damaged/cracking or perishing sidewall (5.2.3 (d) (ii)) |
| DANGEROUS | Nearside Front Outer Tyre has a tear, caused by separation or partial failure of its structure sidewall (5.2.3 (d) (ii)) |

| | |
|-----------------|--|
| MOT #3 | 2023-05-03 14:56 |
| MOT test number | 985392846961 |
| Result | ✓ Passed |
| Advice | Nearside Rear Tyre slightly damaged/cracking or perishing outer wall damage (5.2.3 (d) (ii)) |



| | |
|-----------------|--|
| MOT #2 | 2022-04-27 14:49 |
| MOT test number | 770817387264 |
| Result | ✓ Passed |
| Advice | Nearside Rear Tyre slightly damaged/cracking or perishing (5.2.3 (d) (ii)) |

| | |
|-----------------|------------------|
| MOT #1 | 2021-05-12 12:09 |
| MOT test number | 455252503784 |
| Result | ✓ Passed |



Tax & MOT check

✓
Taxed

Tax due:
1 June 2024

✓
MOT

Expires:
13 May 2025

| | |
|------------------|---------------------------------|
| Tax status | Valid until 1 June |
| Days left | 33 |
| MOT expiry date | 13 May 2025 |
| Full MOT history | See MOT history |

Tax calculation

| | |
|-------------------------------|------------|
| Vehicle class | 48 |
| Band | G |
| First licence fee (12 months) | £ 210,00,- |
| Standard rate (12 months) | £ 180,00,- |
| Standard rate (6 months) | £ 99,00,- |
| Premium rate (12 months) | £ 570,00,- |
| Premium rate (6 months) | £ 313,50,- |



Damage history

Check the damage history for this HYUNDAI. See if, where and when this HYUNDAI had damage and the car repair costs. We also check if this HYUNDAI was scrapped. Download the premium report [here](#) for the results.

Damage 1

| | |
|----------|--|
| Date | |
| Category | |
| Type | |

Damage 2

| | |
|----------|--|
| Date | |
| Category | |
| Type | |



Extra HYUNDAI salvage check



If this vehicle was seen at a salvage auction we offer: vehicle pictures, salvage location, retail value. Download the premium report [here](#) for more information.

More info >



Vehicle valuation

What is this car worth? See the vehicle value of this HYUNDAI in the premium report. We check: purchase value, age, mileage, MOT history, damages and online sale prices.

| | |
|-----------------------------|----------|
| Trade retail value | £ 19,299 |
| Auction value | £ 19,299 |
| Average private trade value | £ 19,299 |

More info >



Owner history

For how long did the current and previous owner(s) have this HYUNDAI? How many owners did this HYUNDAI have? Check it in the premium report and see all owner registrations. Download the full report [here](#).

| | |
|-------|--------------|
| Owner | Registration |
| Owner | Registration |
| Owner | Registration |
| Owner | Registration |
| Owner | Registration |
| Owner | Registration |
| Owner | Registration |

More info >

Plate changes

See in this check if this HYUNDAI had different number plates.

| | |
|----------------------|------------|
| Number of plates | 1 |
| Current registration | EK18NJF |
| Plate since | 2019-09-28 |
| Current registration | EK18NJF |
| Plate since | 2019-09-28 |

More info >



Finance check

Check if this HYUNDAI is financed, has an outstanding loan or finance agreement. If you are purchasing a vehicle it is smart to ensure that any finance that may have been taken out on this HYUNDAI has been settled.

If not, and you buy this HYUNDAI then you could lose the money and the car you paid for.

Download the premium report [here](#) and check if this HYUNDAI is financed.

| | | |
|-------------------|----------|----------|
| Finance company | REDACTED | REDACTED |
| Date of agreement | REDACTED | REDACTED |
| Agreement type | REDACTED | REDACTED |
| Agreement term | REDACTED | REDACTED |
| Agreement number | REDACTED | REDACTED |
| Contact info | REDACTED | REDACTED |

More info >



Mileage check

| | |
|----------------------------|--------------------------|
| Odometer | In miles |
| Mileage registrations | 8 |
| First mileage registration | 2018-05-14 |
| Last registration | 2024-04-19 |
| Complete history | See info |



| | | |
|-----------------|------------|-----------|
| Registration #1 | 2018-05-14 | 13 mi |
| Registration #2 | 2021-05-12 | 10.108 mi |
| Registration #3 | 2022-05-20 | 25.277 mi |
| Registration #4 | 2023-05-20 | 25.277 mi |
| Registration #5 | 2023-05-20 | 25.277 mi |
| Registration #6 | 2023-05-20 | 25.277 mi |
| Registration #7 | 2023-05-20 | 25.277 mi |
| Registration #8 | 2024-04-19 | 25.277 mi |

More info >



Car features

The HYUNDAI factory car options list is only available in the premium report.

| | |
|-------|------------------|
| S0225 | Air conditioning |
| S0295 | |
| S0482 | |
| S0501 | |
| S0566 | |
| S0567 | |
| S0569 | |

View the complete HYUNDAI factory list for this vehicle [here](#).

More info >

Safety ratings

| | |
|----------------|---------------------------------|
| NCAP rating | ★★★★★ |
| Adult | 79% |
| Children | 80% |
| Pedestrian | 71% |
| Safety systems | 56% |
| Overall rating | 73% |
| Video | see crash video |

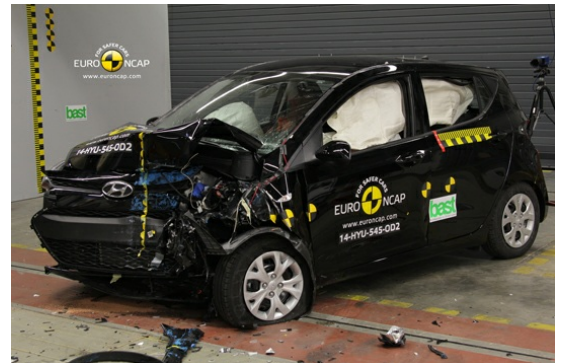

Dimensions & weight

| | |
|---------------------|---------|
| Width | 1660 mm |
| Height | 1500 mm |
| Length | 3665 mm |
| Wheel base | 2385 mm |
| Kerb weight | 941 kg |
| Max. allowed weight | 1450 kg |

Additional information

| | |
|--------------------|-----------------------|
| Fuel tank capacity | 40 l |
| Fuel delivery | Multi-Point Injection |
| Number of doors | 5 |
| Number of seats | 5 |

| | |
|------------------------|--------------|
| Number of axles | 2 |
| Engine number | G4LAHM697368 |