



HYUNDAI



report date: 2024-03-28

General information

Make	HYUNDAI
Model	TUCSON CRDI SE NAV BLUE DRIVE
Colour	Blue
Year of manufacture	2017
Top speed	115 mph
0 - 60 mph	11.5 seconds
Gearbox	7 speed automatic

Engine & fuel consumption

Power	139 BHP
Max. torque	340 Nm at 2.500 rpm
Engine capacity	1.685 cc
Cylinders	4
Fuel type	Diesel
Consumption city	52.3 mpg
Consumption extra urban	60.1 mpg
Consumption combined	57.6 mpg
CO2 emission	129 g/km
CO2 label	D





Internet history

Entry 2

Date	2023-12-12
Pictures	8



source: g3remarketing.co.uk

Entry 1

Date	2021-06-17
Pictures	27
Listing price	View report

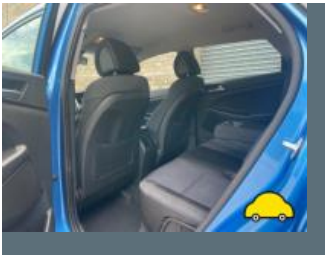
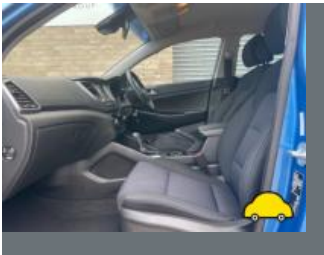

source: autotrader.co.uk



MOT history

MOT expiry date	2024-11-09
MOT pass rate	67 %
MOT passed	4
Failed MOT tests	2
Total advice items	6
Total items failed	3

MOT #6	2023-10-25 13:00
MOT test number	516078347052
Result	✓ Passed
Next expiry date	2024-11-09

MOT #5	2023-10-25 13:00
MOT test number	838698788267
Result	✗ Failed
Pass with rectification	Nearside Headlamp aim too high (4.1.2 (a))
Pass with rectification	Offside Headlamp aim too high (4.1.2 (a))

MOT #4	2022-11-01 10:43
MOT test number	530565551191
Result	✓ Passed
Advice	Offside Rear Tyre - Valve stem seal seat leaking.
Advice	Nearside Rear Tyre worn close to legal limit/worn on edge Outer edge. (5.2.3 (e))

**MOT #3**

2022-11-01 10:43

MOT test number

646710595511

Result

✗ Failed

Advice Offside Rear Tyre - Valve stem seal seat leaking.**Advice** Nearside Rear Tyre worn close to legal limit/worn on edge Outer edge. (5.2.3 (e))**Pass with rectification** Brake lever has abnormal movement of levers indicating excessive wear or maladjustment Park brake. (1.1.15 (f))**MOT #2**

2021-11-04 08:56

MOT test number

336125038393

Result

✓ Passed

Advice Park brake lever - Long travel.**Advice** Front Tyre worn close to legal limit/worn on edge N/s & O/s - AT LIMIT + heavy inner edge wear. (5.2.3 (e))**MOT #1**

2020-11-10 15:47

MOT test number

799619970706

Result

✓ Passed



Tax & MOT check

✓
Taxed

Tax due:
1 July 2024

✓
MOT

Expires:
9 November 2024

Tax status	Valid until 1 July
Days left	64
MOT expiry date	9 November 2024
Full MOT history	See MOT history

Tax calculation

Vehicle class	49
Band	G
First licence fee (12 months)	£ 210,00,-
First licence fee diesel non RDE2 tested (12 months)	£ 255,00,-
Standard rate (12 months)	£ 180,00,-
Standard rate (6 months)	£ 99,00,-
Premium rate (12 months)	£ 570,00,-
Premium rate (6 months)	£ 313,50,-



Damage history

Check the damage history for this HYUNDAI. See if, where and when this HYUNDAI had damage and the car repair costs. We also check if this HYUNDAI was scrapped. Download the premium report [here](#) for the results.

Damage 1

Date	
Category	
Type	

Damage 2

Date	
Category	
Type	



Extra HYUNDAI salvage check



If this vehicle was seen at a salvage auction we offer: vehicle pictures, salvage location, retail value. Download the premium report [here](#) for more information.

More info >



Vehicle valuation

What is this car worth? See the vehicle value of this HYUNDAI in the premium report. We check: purchase value, age, mileage, MOT history, damages and online sale prices.

Trade retail value	£ 19,999
Auction value	£ 19,999
Average private trade value	£ 19,999

More info >



Owner history

For how long did the current and previous owner(s) have this HYUNDAI? How many owners did this HYUNDAI have? Check it in the premium report and see all owner registrations. Download the full report [here](#).

Owner	Registration
Owner	Registration
Owner	Registration
Owner	Registration
Owner	Registration
Owner	Registration
Owner	Registration

More info >

Plate changes

See in this check if this HYUNDAI had different number plates.

Number of plates	1
Current registration	
Plate since	2019-03-28
Current registration	
Plate since	2019-03-28

More info >



Finance check

Check if this HYUNDAI is financed, has an outstanding loan or finance agreement. If you are purchasing a vehicle it is smart to ensure that any finance that may have been taken out on this HYUNDAI has been settled.

If not, and you buy this HYUNDAI then you could lose the money and the car you paid for.

Download the premium report [here](#) and check if this HYUNDAI is financed.

Finance company	XXXXXXXX XX
Date of agreement	XXXXXXXX XX
Agreement type	XXXXXXXX XX
Agreement term	XXXXXXXX XX
Agreement number	XXXXXXXX XX
Contact info	XXXXXXXX XX

More info >



Mileage check

Odometer	In miles
Mileage registrations	8
First mileage registration	2017-09-25
Last registration	2023-10-25
Complete history	See info



Registration #1	2017-09-25	9 mi
Registration #2	2020-11-10	4.078 mi
Registration #3	2020-11-10	25.277 mi
Registration #4	2021-11-04	15.993 mi
Registration #5	2020-11-10	25.277 mi
Registration #6	2020-11-10	25.277 mi
Registration #7	2020-11-10	25.277 mi
Registration #8	2020-11-10	25.277 mi

More info >



Car features

The HYUNDAI factory car options list is only available in the premium report.

S0225	Air conditioning
S0295	
S0482	
S0501	
S0566	
S0567	
S0569	

View the complete HYUNDAI factory list for this vehicle [here](#).

More info >

Safety ratings

NCAP rating	★★★★★
Adult	86%
Children	85%
Pedestrian	71%
Safety systems	71%
Overall rating	80%
Video	see crash video



Dimensions & weight

Width	1850 mm
Height	1650 mm
Length	4475 mm
Wheel base	2670 mm
Kerb weight	1470 kg
Max. allowed weight	2085 kg

Additional information

Fuel tank capacity	62 l
Fuel delivery	Direct Injection
Number of doors	5
Number of seats	5

Engine number	D4FDHZ667810
---------------	--------------