



report date: 2024-03-28

General information

Make	CITROEN
Model	C4 GRAND E-HDI EXCLUSIVE ETG6
Colour	Grey
Year of manufacture	2015
Top speed	117 mph
Gearbox	6 speed Semi-Automatic

Engine & fuel consumption

Power	113 BHP
Max. torque	270 Nm at 1.750 rpm
Engine capacity	1.560 cc
Cylinders	4
Fuel type	Diesel
Consumption city	62.8 mpg
Consumption extra urban	74.3 mpg
Consumption combined	70.6 mpg
CO2 emission	105 g/km
CO2 label	B





Internet history

Entry 1

Date	2021-05-28
Pictures	13
Listing price	View report

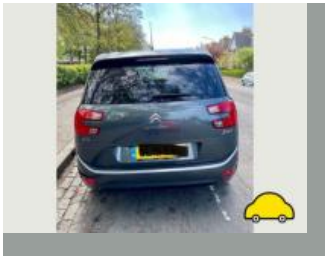

source: [autotrader.co.uk](https://www.autotrader.co.uk)



MOT history

MOT expiry date	2025-03-31
MOT pass rate	88 %
MOT passed	7
Failed MOT tests	1
Total advice items	10
Total items failed	2

MOT #8	2024-03-26 14:16
MOT test number	927974560001
Result	✓ Passed
Next expiry date	2025-03-31

MOT #7	2023-03-14 15:37
MOT test number	140872797322
Result	✓ Passed
Minor	Offside Rear Registration plate lamp inoperative in the case of multiple lamps or light sources (4.7.1 (b) (i))

MOT #6	2022-04-01 14:25
MOT test number	701005915709
Result	✓ Passed
Advice	Front Brake pad(s) wearing thin (1.1.13 (a) (ii))
Advice	Rear Brake pad(s) wearing thin (1.1.13 (a) (ii))
Advice	Nearside Front Tyre worn close to legal limit/worn on edge (5.2.3 (e))
Advice	Rear Brake disc worn, pitted or scored, but not seriously weakened (1.1.14 (a) (ii))

MOT #5	2021-03-03 10:14
MOT test number	736457669159
Result	✓ Passed

**MOT #4** 2020-03-23 16:46**MOT test number** 138149267416**Result** ✓ Passed**Advice** Play in steering rack inner joint(s)**Advice** Some corrosion on all brake discs**MOT #3** 2019-03-29 15:54**MOT test number** 691712961945**Result** ✓ Passed**MOT #2** 2019-03-29 15:11**MOT test number** 681440717453**Result** ✗ Failed**Fail** Offside Rear Tyre has a tear, caused by separation or partial failure of its structure (5.2.3 (d) (ii))**Fail** Nearside Rear Tyre has a tear, caused by separation or partial failure of its structure (5.2.3 (d) (ii))**Advice** Both front tyres splitting/perished (change soon)**MOT #1** 2018-03-29 15:00**MOT test number** 407809928289**Result** ✓ Passed**Advice** Nearside front tyre worn on outer edge**Advice** Some cracking/splitting on all tyres



Tax & MOT check

✓
Taxed
Tax due:
1 February 2025

✓
MOT
Expires:
31 March 2025

Tax status	Valid until 1 February
Days left	279
MOT expiry date	31 March 2025
Full MOT history	See MOT history

Tax calculation

Vehicle class	49
Band	B
Single payment (12 months)	£ 20,00,-
Single six month payment	Not applicable
Total payable by 12 monthly instalments	£ 21,00,-



Damage history

Check the damage history for this CITROEN. See if, where and when this CITROEN had damage and the car repair costs. We also check if this CITROEN was scrapped. Download the premium report [here](#) for the results.

Damage 1

Date	
Category	
Type	

Damage 2

Date	
Category	
Type	



Extra CITROEN salvage check



If this vehicle was seen at a salvage auction we offer: vehicle pictures, salvage location, retail value. Download the premium report [here](#) for more information.

More info >



Vehicle valuation

What is this car worth? See the vehicle value of this CITROEN in the premium report. We check: purchase value, age, mileage, MOT history, damages and online sale prices.

Trade retail value	£ 15,000
Auction value	£ 15,000
Average private trade value	£ 15,000

More info >



Owner history

For how long did the current and previous owner(s) have this CITROEN? How many owners did this CITROEN have? Check it in the premium report and see all owner registrations. Download the full report [here](#).

Owner	Registration
Owner	Registration
Owner	Registration
Owner	Registration
Owner	Registration
Owner	Registration
Owner	Registration

More info >

Plate changes

See in this check if this CITROEN had different number plates.

Number of plates	1
Current registration	XXXXXX
Plate since	2024-03-28
Current registration	XXXXXX
Plate since	2024-03-28

More info >



Finance check

Check if this CITROEN is financed, has an outstanding loan or finance agreement. If you are purchasing a vehicle it is smart to ensure that any finance that may have been taken out on this CITROEN has been settled.

If not, and you buy this CITROEN then you could lose the money and the car you paid for.

Download the premium report [here](#) and check if this CITROEN is financed.

Finance company	XXXXXXXX XX
Date of agreement	XXXXXXXX XX
Agreement type	XXXXXXXX XX
Agreement term	XXXXXXXX XX
Agreement number	XXXXXXXX XX
Contact info	XXXXXXXX XX

More info >



Mileage check

Odometer	In miles
Mileage registrations	10
First mileage registration	2015-03-31
Last registration	2024-03-26
Complete history	See info



Registration #1	2015-03-31	17 mi
Registration #2	2018-03-29	16.337 mi
Registration #3	2019-03-29	24.797 mi
Registration #4	2019-03-29	24.797 mi
Registration #5	2020-03-23	29.312 mi
Registration #6	2020-03-23	29.312 mi
Registration #7	2020-03-23	29.312 mi
Registration #8	2020-03-23	29.312 mi
Registration #9	2020-03-23	29.312 mi
Registration #10	2020-03-23	29.312 mi

More info >



Safety ratings

NCAP rating	★★★★★
Adult	90%
Children	85%
Pedestrian	43%
Safety systems	97%
Overall rating	80%
Video	see crash video



Dimensions & weight

Width	1826 mm
Height	1656 mm
Length	4597 mm
Wheel base	2840 mm
Kerb weight	1320 kg
Max. allowed weight	2150 kg

Additional information

Fuel tank capacity	55 l
Fuel delivery	Direct Injection
Number of doors	5
Number of seats	7
Number of axles	2
Engine number	JBEX0003755