



PEUGEOT



KSI7KH0

report date: 2024-03-29

General information

|                     |                |
|---------------------|----------------|
| Make                | PEUGEOT        |
| Model               | 308 S/S ALLURE |
| Colour              | Grey           |
| Year of manufacture | 2017           |
| Top speed           | 125 mph        |
| 0 - 60 mph          | 10.3 seconds   |
| Gearbox             | 6 speed Manual |

Engine & fuel consumption

|                         |                     |
|-------------------------|---------------------|
| Power                   | 130 BHP             |
| Max. torque             | 230 Nm at 1.750 rpm |
| Engine capacity         | 1.200 cc            |
| Cylinders               | 3                   |
| Fuel type               | Petrol              |
| Consumption city        | 48.7 mpg            |
| Consumption extra urban | 70.6 mpg            |
| Consumption combined    | 61.4 mpg            |
| CO2 emission            | 107 g/km            |
| CO2 label               | B                   |





Internet history

Entry 1

|               |                             |
|---------------|-----------------------------|
| Date          | 2021-06-12                  |
| Pictures      | 19                          |
| Listing price | <a href="#">View report</a> |

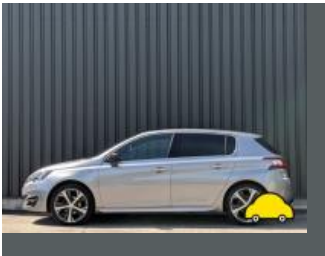
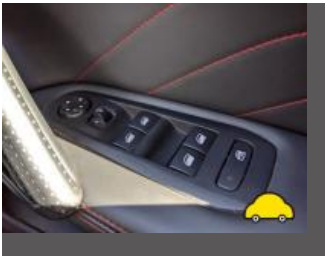

source: autotrader.co.uk



MOT history

|                    |            |
|--------------------|------------|
| MOT expiry date    | 2024-08-04 |
| MOT pass rate      | 83 %       |
| MOT passed         | 5          |
| Failed MOT tests   | 1          |
| Total advice items | 12         |
| Total items failed | 5          |

|                  |                  |
|------------------|------------------|
| MOT #6           | 2023-08-05 08:45 |
| MOT test number  | 537678817659     |
| Result           | ✓ Passed         |
| Next expiry date | 2024-08-04       |

|                 |  |
|-----------------|--|
| MOT #5          | 2022-07-20 12:41   |
| MOT test number | 213847156285   |
| Result          | ✓ Passed   |
| Advice          | Offside Front Inner Brake disc worn, pitted or scored, but not seriously weakened (1.1.14 (a) (ii))  |
| Advice          | Central Central section of exhaust system corroded   |
| Advice          | Nearside Rear Brake disc worn, pitted or scored, but not seriously weakened (1.1.14 (a) (ii))        |
| Advice          | Nearside Front Inner Brake disc worn, pitted or scored, but not seriously weakened (1.1.14 (a) (ii)) |
| Advice          | Offside Rear Brake disc worn, pitted or scored, but not seriously weakened (1.1.14 (a) (ii))         |

**MOT #4**

2022-07-09 10:31

**MOT test number**

210142578831

**Result**

✗ Failed

**Advice** Nearside Rear Brake disc worn, pitted or scored, but not seriously weakened (1.1.14 (a) (ii))**Fail** Nearside Front Lower Anti-roll bar ball joint excessively worn (5.3.4 (a) (i))**Advice** Nearside Front Inner Brake disc worn, pitted or scored, but not seriously weakened (1.1.14 (a) (ii))**Fail** Nearside Front Lower Suspension arm ball joint dust cover no longer prevents the ingress of dirt (5.3.4 (b) (ii))**Minor** Nearside Rear Registration plate lamp inoperative in the case of multiple lamps or light sources (4.7.1 (b) (i))**Fail** Offside Front Windscreen wiper does not clear the windscreen effectively (3.4 (b) (ii))**Advice** Offside Rear Brake disc worn, pitted or scored, but not seriously weakened (1.1.14 (a) (ii))**Advice** Central Central section of exhaust system corroded**Fail** Offside Front Lower Anti-roll bar ball joint excessively worn (5.3.4 (a) (i))**Advice** Offside Front Inner Brake disc worn, pitted or scored, but not seriously weakened (1.1.14 (a) (ii))**Fail** Nearside Rear Road wheel fixing missing (5.2.1 (a) (i))**MOT #3**

2021-06-11 15:15

**MOT test number**

112790588672

**Result**

✓ Passed

**MOT #2**

2020-07-11 10:44

**MOT test number**

816933811389

**Result**

✓ Passed

**MOT #1**

2020-04-19 07:39

**MOT test number**

202553421998

**Result**

✓ Passed

**Advice** COVID-19 6 MONTH EXTENSION



Tax & MOT check

✓  
**Taxed**  
**Tax due:**  
1 December 2024

✓  
**MOT**  
**Expires:**  
4 August 2024

|                         |                                 |
|-------------------------|---------------------------------|
| <b>Tax status</b>       | Valid until 1 December          |
| <b>Days left</b>        | 216                             |
| <b>MOT expiry date</b>  | 4 August 2024                   |
| <b>Full MOT history</b> | <a href="#">See MOT history</a> |

Tax calculation

|                                      |            |
|--------------------------------------|------------|
| <b>Vehicle class</b>                 | 48         |
| <b>Band</b>                          | F          |
| <b>First licence fee (12 months)</b> | £ 185,00,- |
| <b>Standard rate (12 months)</b>     | £ 180,00,- |
| <b>Standard rate (6 months)</b>      | £ 99,00,-  |
| <b>Premium rate (12 months)</b>      | £ 570,00,- |
| <b>Premium rate (6 months)</b>       | £ 313,50,- |



Damage history

Check the damage history for this PEUGEOT. See if, where and when this PEUGEOT had damage and the car repair costs. We also check if this PEUGEOT was scrapped. Download the premium report [here](#) for the results.

Damage 1

|          |  |
|----------|--|
| Date     |  |
| Category |  |
| Type     |  |

Damage 2

|          |  |
|----------|--|
| Date     |  |
| Category |  |
| Type     |  |



Extra PEUGEOT salvage check



If this vehicle was seen at a salvage auction we offer: vehicle pictures, salvage location, retail value. Download the premium report [here](#) for more information.

More info >



Vehicle valuation

What is this car worth? See the vehicle value of this PEUGEOT in the premium report. We check: purchase value, age, mileage, MOT history, damages and online sale prices.

|                             |          |
|-----------------------------|----------|
| Trade retail value          | £ 19,999 |
| Auction value               | £ 19,999 |
| Average private trade value | £ 19,999 |

More info >



Owner history

For how long did the current and previous owner(s) have this PEUGEOT? How many owners did this PEUGEOT have? Check it in the premium report and see all owner registrations. Download the full report [here](#).

|       |              |
|-------|--------------|
| Owner | Registration |
| Owner | Registration |
| Owner | Registration |
| Owner | Registration |
| Owner | Registration |
| Owner | Registration |
| Owner | Registration |

More info >

Plate changes

See in this check if this PEUGEOT had different number plates.

|                      |                |
|----------------------|----------------|
| Number of plates     | 1              |
| Current registration | <b>KS17KHO</b> |
| Plate since          | 2019-03-29     |
| Current registration | <b>KS17KHO</b> |
| Plate since          | 2019-03-29     |

More info >





Finance check

Check if this PEUGEOT is financed, has an outstanding loan or finance agreement. If you are purchasing a vehicle it is smart to ensure that any finance that may have been taken out on this PEUGEOT has been settled.

If not, and you buy this PEUGEOT then you could lose the money and the car you paid for.

Download the premium report [here](#) and check if this PEUGEOT is financed.

|                   |             |
|-------------------|-------------|
| Finance company   | XXXXXXXX XX |
| Date of agreement | XXXXXXXX XX |
| Agreement type    | XXXXXXXX XX |
| Agreement term    | XXXXXXXX XX |
| Agreement number  | XXXXXXXX XX |
| Contact info      | XXXXXXXX XX |

More info >



Mileage check

|                            |                          |
|----------------------------|--------------------------|
| Odometer                   | In miles                 |
| Mileage registrations      | 7                        |
| First mileage registration | 2017-04-28               |
| Last registration          | 2023-08-05               |
| Complete history           | <a href="#">See info</a> |



|                 |            |           |
|-----------------|------------|-----------|
| Registration #1 | 2017-04-28 | 10 mi     |
| Registration #2 | 2020-07-11 | 31.987 mi |
| Registration #3 | 2021-06-11 | 38.594 mi |
| Registration #4 | 2022-05-20 | 39.277 mi |
| Registration #5 | 2022-05-20 | 39.277 mi |
| Registration #6 | 2022-05-20 | 39.277 mi |
| Registration #7 | 2023-08-05 | 39.277 mi |

More info >



Car features

The PEUGEOT factory car options list is only available in the premium report.

|       |                  |
|-------|------------------|
| S0225 | Air conditioning |
| S0295 |                  |
| S0482 |                  |
| S0501 |                  |
| S0566 |                  |
| S0567 |                  |
| S0569 |                  |

View the complete PEUGEOT factory list for this vehicle [here](#).

More info >

Safety ratings

|                |                                 |
|----------------|---------------------------------|
| NCAP rating    | ★★★★★                           |
| Adult          | 92%                             |
| Children       | 79%                             |
| Pedestrian     | 64%                             |
| Safety systems | 81%                             |
| Overall rating | 83%                             |
| Video          | <a href="#">see crash video</a> |



Dimensions & weight

|                     |         |
|---------------------|---------|
| Width               | 1804 mm |
| Height              | 1457 mm |
| Length              | 4253 mm |
| Wheel base          | 2620 mm |
| Kerb weight         | 1150 kg |
| Max. allowed weight | 1750 kg |

Additional information

|                    |                       |
|--------------------|-----------------------|
| Fuel tank capacity | 53 l                  |
| Fuel delivery      | Multi-Point Injection |
| Number of doors    | 5                     |
| Number of seats    | 5                     |

|                        |             |
|------------------------|-------------|
| <b>Number of axles</b> | 2           |
| <b>Engine number</b>   | XTA10515224 |