



TOYOTA

DA540MY

report date: 2024-03-29

General information

Make	TOYOTA
Model	COROLLA VVTI COLOUR COLLECTION
Colour	Silver
Year of manufacture	2004
Top speed	115 mph
0 - 60 mph	12.0 seconds
Gearbox	5 speed Manual

Engine & fuel consumption

Power	95 BHP
Max. torque	130 Nm at 4.400 rpm
Engine capacity	1.398 cc
Cylinders	4
Fuel type	Petrol
Consumption city	33.6 mpg
Consumption extra urban	49.6 mpg
Consumption combined	42.2 mpg
CO2 emission	159 g/km
CO2 label	G





Internet history

Entry 2

Date	2021-11-04
Pictures	17
Listing price	View report

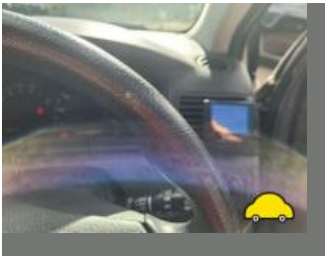
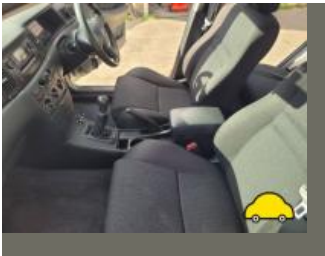
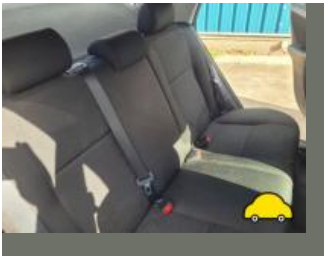

source: [autotrader.co.uk](#)

Entry 1

Date	2021-10-21
Pictures	17
Listing price	View report

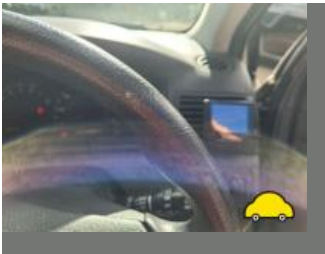
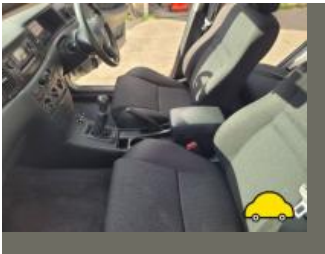
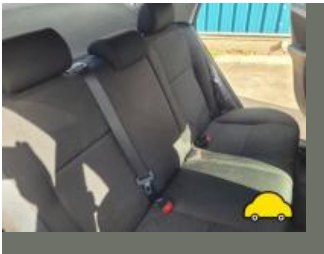

source: [autotrader.co.uk](#)



MOT history

MOT expiry date	2023-09-04
MOT pass rate	68 %
MOT passed	17
Failed MOT tests	8
Total advice items	33
Total items failed	17

**MOT #25**

2023-09-07 15:31

MOT test number

101209060100

Result**✗ Failed**

- Fail** Offside Front Headlamp aim projected beam image is obviously incorrect (4.1.2 (c))
- Advice** Offside Front Service brake binding but not excessively (1.2.1 (f))
- Advice** Nearside Rear Coil spring corroded (5.3.1 (b) (i))
- Fail** Nearside Front Coil spring fractured or broken (5.3.1 (b) (i))
- Advice** Nearside Rear Tyre slightly damaged/cracking or perishing (5.2.3 (d) (ii))
- Advice** Nearside Rear Suspension component mounting prescribed area is corroded but not considered excessive (5.3.6 (a) (i))
- Fail** Nearside Front Headlamp aim projected beam image is obviously incorrect (4.1.2 (c))
- Fail** Nearside Front Service brake excessively binding (1.2.1 (f))
- Advice** Front Brake disc worn, but not excessively Nearside & Offside (1.1.14 (a) (i))
- Advice** Nearside Rear Service brake binding but not excessively (1.2.1 (f))
- Advice** Offside Rear Coil spring corroded (5.3.1 (b) (i))
- Fail** Offside Front Coil spring fractured or broken (5.3.1 (b) (i))
- Fail** Windscreen wiper does not clear the windscreen effectively (3.4 (b) (ii))
- Advice** Offside Rear Tyre slightly damaged/cracking or perishing (5.2.3 (d) (ii))
- Advice** Offside Rear Suspension component mounting prescribed area is corroded but not considered excessive (5.3.6 (a) (i))

MOT #24

2022-09-05 14:03

MOT test number

675349347253

Result**✓ Passed**

- Advice** Coil spring corroded (5.3.1 (b) (i))

**MOT #23** 2021-08-05 11:58**MOT test number** 237925582546**Result** ✓ Passed**MOT #22** 2021-08-02 09:43**MOT test number** 211859067191**Result** ✗ Failed**Fail** Offside Rear Integral body structure or chassis has excessive corrosion, seriously affecting its strength within 30cm of a body mounting (6.2.2 (d) (i))**Fail** Nearside Rear Brake pipe excessively corroded front to rear (1.1.11 (c))**MOT #21** 2020-09-01 10:56**MOT test number** 110793859731**Result** ✓ Passed**Advice** Nearside Front Tyre worn close to legal limit/worn on edge (5.2.3 (e))**MOT #20** 2019-09-05 10:30**MOT test number** 502018627719**Result** ✓ Passed**Advice** Front Brake pad(s) wearing thin (1.1.13 (a) (ii))**Advice** Nearside Rear Brake pipe corroded, covered in grease or other material (1.1.11 (c))**MOT #19** 2019-09-05 10:30**MOT test number** 884153035214**Result** ✗ Failed**Pass with rectification** Offside Front Anti-roll bar linkage ball joint dust cover no longer prevents the ingress of dirt (5.3.4 (b) (ii))**Advice** Nearside Rear Brake pipe corroded, covered in grease or other material (1.1.11 (c))**Advice** Front Brake pad(s) wearing thin (1.1.13 (a) (ii))



MOT #18	2018-09-27 11:07
MOT test number	622081068487
Result	✓ Passed
Advice	Front Brake pad(s) wearing thin (1.1.13 (a) (ii))

MOT #17	2017-10-03 13:38
MOT test number	735715770143
Result	✓ Passed
Advice	Offside Rear Suspension arm has slight play in a pin/bush (2.4.G.2)
Advice	Nearside Rear Suspension arm has slight play in a pin/bush (2.4.G.2)
Advice	Offside Front Anti-roll bar linkage ball joint dust cover deteriorated, but preventing the ingress of dirt (2.4.G.2)

MOT #16	2017-10-03 13:38
MOT test number	671702908220
Result	✗ Failed
Pass with rectification	Offside Side repeater incorrect colour (1.4.A.2f)
Advice	Offside Rear Suspension arm has slight play in a pin/bush (2.4.G.2)
Pass with rectification	Nearside Side repeater incorrect colour (1.4.A.2f)
Advice	Nearside Rear Suspension arm has slight play in a pin/bush (2.4.G.2)
Advice	Offside Front Anti-roll bar linkage ball joint dust cover deteriorated, but preventing the ingress of dirt (2.4.G.2)

MOT #15	2016-10-20 11:38
MOT test number	658027143114
Result	✓ Passed
Advice	Offside Front Anti-roll bar linkage ball joint dust cover damaged, but preventing the ingress of dirt (2.4.G.2)
Advice	Nearside Front Anti-roll bar linkage ball joint dust cover deteriorated, but preventing the ingress of dirt (2.4.G.2)

**MOT #14** 2015-10-14 13:41**MOT test number** 859329871406**Result** ✓ Passed**MOT #13** 2015-10-07 12:16**MOT test number** 367127194260**Result** ✗ Failed**Fail** Offside Front Lower Suspension arm has excessive play in a pin/bush (2.4.G.2)**MOT #12** 2014-11-05 12:11**MOT test number** 315059504329**Result** ✓ Passed**MOT #11** 2014-11-01 12:14**MOT test number** 138735004399**Result** ✗ Failed**Fail** Offside Front Shock absorber has a serious fluid leak (2.7.3)**Advice** Offside Rear coil spring corroded (2.4.C.1b)**Advice** Offside Front brake disc worn, pitted or scored, but not seriously weakened (3.5.1i)**Advice** Nearside Rear coil spring corroded (2.4.C.1b)**Advice** Nearside Front brake disc worn, pitted or scored, but not seriously weakened (3.5.1i)**MOT #10** 2013-10-23 15:16**MOT test number** 259516293271**Result** ✓ Passed

**MOT #9** 2013-10-21 12:33**MOT test number** 745264293242**Result** ✗ Failed

- Fail** Offside Rear Brake pipe excessively corroded (3.6.B.2c)
- Fail** Offside Front Direction indicator incorrect colour (1.4.A.2f)
- Fail** Nearside Front Direction indicator incorrect colour (1.4.A.2f)

MOT #8 2012-10-03 15:22**MOT test number** 879137172245**Result** ✓ Passed

- Advice** Offside Front brake disc worn, pitted or scored, but not seriously weakened (3.5.1i)
- Advice** Offside Rear Brake pad(s) wearing thin (3.5.1g)
- Advice** Nearside Front brake disc worn, pitted or scored, but not seriously weakened (3.5.1i)
- Advice** Nearside Rear Brake pad(s) wearing thin (3.5.1g)

MOT #7 2011-10-25 13:39**MOT test number** 786778291216**Result** ✓ Passed

- Advice** Nearside Front Tyre worn close to the legal limit (4.1.E.1)

MOT #6 2010-07-19 14:25**MOT test number** 600480400222**Result** ✓ Passed**MOT #5** 2010-07-19 14:25**MOT test number** 333670400240**Result** ✗ Failed

- Pass with rectification** Front Brake pad(s) less than 1.5 mm thick (3.5.1g)



MOT #4	2009-08-28 10:58
MOT test number	790950249290
Result	✓ Passed
MOT #3	2009-01-12 12:13
MOT test number	641482819023
Result	✓ Passed
MOT #2	2008-01-14 15:22
MOT test number	444194518095
Result	✓ Passed
MOT #1	2007-10-30 12:59
MOT test number	693703307374
Result	✓ Passed



Damage history

Check the damage history for this TOYOTA. See if, where and when this TOYOTA had damage and the car repair costs. We also check if this TOYOTA was scrapped. Download the premium report [here](#) for the results.

Damage 1

Date	
Category	
Type	

Damage 2

Date	
Category	
Type	



Extra TOYOTA salvage check



If this vehicle was seen at a salvage auction we offer: vehicle pictures, salvage location, retail value. Download the premium report [here](#) for more information.

More info >



Vehicle valuation

What is this car worth? See the vehicle value of this TOYOTA in the premium report. We check: purchase value, age, mileage, MOT history, damages and online sale prices.

Trade retail value	£ 19,999
Auction value	£ 19,999
Average private trade value	£ 19,999

More info >



Owner history

For how long did the current and previous owner(s) have this TOYOTA? How many owners did this TOYOTA have? Check it in the premium report and see all owner registrations. Download the full report [here](#).

Owner	Registration
Owner	Registration
Owner	Registration
Owner	Registration
Owner	Registration
Owner	Registration
Owner	Registration

More info >

Plate changes

See in this check if this TOYOTA had different number plates.

Number of plates	1
Current registration	
Plate since	2024-03-29
Current registration	
Plate since	2024-03-29

More info >



Finance check

Check if this TOYOTA is financed, has an outstanding loan or finance agreement. If you are purchasing a vehicle it is smart to ensure that any finance that may have been taken out on this TOYOTA has been settled. If not, and you buy this TOYOTA then you could lose the money and the car you paid for. Download the premium report [here](#) and check if this TOYOTA is financed.

Finance company	XXXXXXXX	XXXX
Date of agreement	XXXXXXXX	XXXX
Agreement type	XXXXXXXX	XXXX
Agreement term	XXXXXXXX	XXXX
Agreement number	XXXXXXXX	XXXX
Contact info	XXXXXXXX	XXXX

More info >



Mileage check

Odometer	In miles
Mileage registrations	27
First mileage registration	2004-12-15
Last registration	2023-09-07
Complete history	See info



Registration #1	2004-12-15	28 mi
Registration #2	2007-10-30	17.393 mi
Registration #3	2008-01-14	18.464 mi
Registration #4	2009-01-12	22.031 mi
Registration #5	2009-08-28	23.679 mi
Registration #6	2010-07-19	25.023 mi
Registration #7	2011-10-25	34.664 mi
Registration #8	2012-10-03	40.472 mi
Registration #9	2013-10-21	45.290 mi
Registration #10	2013-10-23	45.298 mi
Registration #11	2014-11-01	14.407 mi
Registration #12	2014-11-05	48.100 mi
Registration #13	2015-10-07	51.117 mi
Registration #14	2015-10-14	51.146 mi
Registration #15	2016-05-20	51.217 mi
Registration #16	2016-05-20	51.217 mi
Registration #17	2016-05-20	51.217 mi
Registration #18	2016-05-20	51.217 mi
Registration #19	2016-05-20	51.217 mi
Registration #20	2016-05-20	51.217 mi
Registration #21	2016-05-20	51.217 mi
Registration #22	2016-05-20	51.217 mi
Registration #23	2016-05-20	51.217 mi
Registration #24	2016-05-20	51.217 mi
Registration #25	2016-05-20	51.217 mi
Registration #26	2016-05-20	51.217 mi

More info >



Car features

The TOYOTA factory car options list is only available in the premium report.

S0225	Air conditioning
S0295	
S0482	
S0501	
S0566	
S0567	
S0569	

View the complete TOYOTA factory list for this vehicle [here](#).

More info >

Safety ratings

NCAP rating

Video [see crash video](#)



Dimensions & weight

Width	1710 mm
Height	1475 mm
Length	4180 mm
Wheel base	2600 mm
Kerb weight	1130 kg

Additional information

Fuel tank capacity	55 l
Fuel delivery	Multi-Point Injection
Number of doors	5
Engine number	4ZZU499329