



HONDA



report date: 2024-03-28

General information

Make	HONDA
Model	CIVIC VTEC SR
Colour	Grey
Year of manufacture	2019
Top speed	124 mph
0 - 60 mph	10.8 seconds
Gearbox	1 speed CVT

Engine & fuel consumption

Power	124 BHP
Max. torque	200 Nm at 5.500 rpm
Engine capacity	988 cc
Cylinders	3
Fuel type	Petrol
Consumption city	54.3 mpg
Consumption extra urban	64.2 mpg
Consumption combined	60.1 mpg
CO2 emission	107 g/km
CO2 label	B

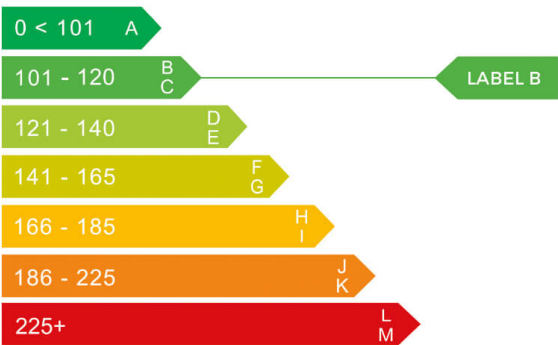



Internet history

Entry 2

Date	2022-04-05
Pictures	10
Listing price	<a href="#">View report</a>



source: [autoonline.co.uk](#)

Entry 1

Date	2022-03-23
Pictures	28
Listing price	<a href="#">View report</a>

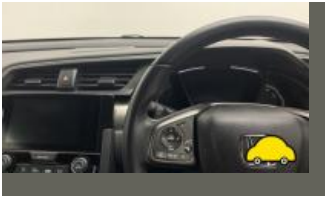

source: [cargurus.co.uk](#)

**MOT history**

<b>MOT expiry date</b>	2024-03-25
<b>MOT pass rate</b>	100 %
<b>MOT passed</b>	2
<b>Failed MOT tests</b>	0
<b>Total advice items</b>	7
<b>Total items failed</b>	0

<b>MOT #2</b>	2023-03-21 10:44
<b>MOT test number</b>	956689738504
<b>Result</b>	✓ Passed
<b>Next expiry date</b>	2024-03-25
<b>Advice</b>	Nearside Rear Tyre worn close to legal limit/worn on edge (5.2.3 (e))
<b>Advice</b>	Rear Brake pad(s) wearing thin (1.1.13 (a) (ii))

<b>MOT #1</b>	2022-03-07 13:02
<b>MOT test number</b>	434134052455
<b>Result</b>	✓ Passed
<b>Advice</b>	Rear Brake pad(s) wearing thin (1.1.13 (a) (ii))
<b>Advice</b>	Nearside Rear Tyre slightly damaged/cracking or perishing stepping and slight perishing (5.2.3 (d) (ii))
<b>Advice</b>	Front Brake pad(s) wearing thin (1.1.13 (a) (ii))
<b>Advice</b>	Offside Rear Tyre slightly damaged/cracking or perishing perishing, stepping and some small cuts to tread (5.2.3 (d) (ii))
<b>Advice</b>	Nearside Front washer jet not working.



Tax & MOT check

✓

Taxed

Tax due:  
1 July 2024

✗

MOT

Expired:  
25 March 2024

Tax status	Valid until 1 July
Days left	64
MOT expiry date	25 March 2024
Full MOT history	<a href="#">See MOT history</a>

Tax calculation

Vehicle class	48
Band	F
First licence fee (12 months)	£ 185,00,-
Standard rate (12 months)	£ 180,00,-
Standard rate (6 months)	£ 99,00,-
Premium rate (12 months)	£ 570,00,-
Premium rate (6 months)	£ 313,50,-



Damage history

Check the damage history for this HONDA. See if, where and when this HONDA had damage and the car repair costs. We also check if this HONDA was scrapped. Download the premium report [here](#) for the results.

Damage 1

Date	
Category	
Type	

Damage 2

Date	
Category	
Type	



Extra HONDA salvage check



If this vehicle was seen at a salvage auction we offer: vehicle pictures, salvage location, retail value. Download the premium report [here](#) for more information.

More info >



Vehicle valuation

What is this car worth? See the vehicle value of this HONDA in the premium report. We check: purchase value, age, mileage, MOT history, damages and online sale prices.

Trade retail value	£ 19,999
Auction value	£ 19,999
Average private trade value	£ 19,999

More info >



Owner history

For how long did the current and previous owner(s) have this HONDA? How many owners did this HONDA have? Check it in the premium report and see all owner registrations. Download the full report [here](#).

Owner	Registration
Owner	Registration
Owner	Registration
Owner	Registration
Owner	Registration
Owner	Registration

More info >

Plate changes

See in this check if this HONDA had different number plates.

Number of plates	1
Current registration	
Plate since	2019-03-28
Current registration	
Plate since	2019-03-28

More info >



Finance check

Check if this HONDA is financed, has an outstanding loan or finance agreement. If you are purchasing a vehicle it is smart to ensure that any finance that may have been taken out on this HONDA has been settled.

If not, and you buy this HONDA then you could lose the money and the car you paid for.

Download the premium report [here](#) and check if this HONDA is financed.

Finance company	XXXXXXXX XX
Date of agreement	XXXXXXXX XX
Agreement type	XXXXXXXX XX
Agreement term	XXXXXXXX XX
Agreement number	XXXXXXXX XX
Contact info	XXXXXXXX XX

More info >



Mileage check

Odometer	In miles
Mileage registrations	5
First mileage registration	2019-03-26
Last registration	2023-03-21
Complete history	<a href="#">See info</a>



Registration #1	2019-03-26	6 mi
Registration #2	2022-03-07	31.165 mi
Registration #3	2023-03-21	31.165 mi
Registration #4	2023-03-21	31.165 mi
Registration #5	2023-03-21	31.165 mi

More info >



Safety ratings

NCAP rating	★★★★★
Adult	92%
Children	75%
Pedestrian	75%
Safety systems	88%
Overall rating	84%
Video	<a href="#">see crash video</a>

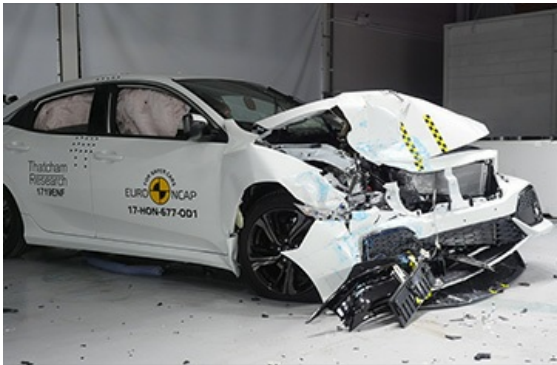

Dimensions & weight

Width	2076 mm
Height	1434 mm
Length	4518 mm
Wheel base	2697 mm
Max. allowed weight	1775 kg

Additional information

Fuel tank capacity	46 l
Fuel delivery	Direct Injection
Number of doors	5
Number of seats	5
Number of axles	2
Engine number	P10A21111886