



report date: 2024-03-28

General information

Make	LAND ROVER
Model	RANGE ROVER VELAR R-DYNAMIC S
Colour	Grey
Year of manufacture	2017
Top speed	130 mph
0 - 100 km/h	8.9 seconds
0 - 60 mph	8.4 seconds
Gearbox	8 speed automatic

Engine & fuel consumption

Power	132 kW / 180 HP / 178 BHP
Max. torque	430 Nm at 1.500 rpm
Engine capacity	1.999 cc
Cylinders	4
Fuel type	Diesel
Consumption city	45.6 mpg
Consumption extra urban	57.7 mpg
Consumption combined	52.3 mpg
CO2 emission	142 g/km
CO2 label	F

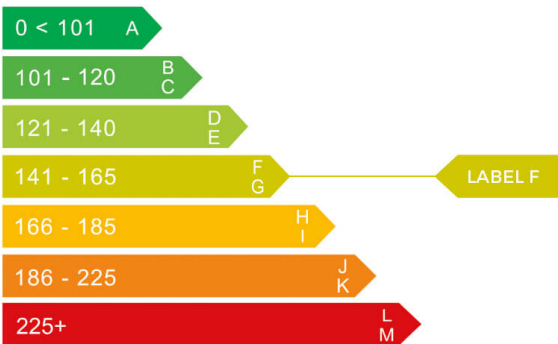



Internet history

Entry 1

Date	2021-10-18
Pictures	47
Listing price	View report



source: autotrader.co.uk



MOT history

MOT expiry date	2025-03-11
MOT pass rate	100 %
MOT passed	5
Failed MOT tests	0
Total advice items	9
Total items failed	0

MOT #5	2024-03-12 14:07
MOT test number	663855365531
Result	✓ Passed
Next expiry date	2025-03-11

MOT #4	2023-01-19 15:11
MOT test number	148345924989
Result	✓ Passed

MOT #3	2022-01-11 12:32
MOT test number	166379158103
Result	✓ Passed

Minor Windscreen damaged but not adversely affecting driver's view Chip in zone A, less than 10mm (3.2 (a) (i))



MOT #22021-09-06 16:17

MOT test number168206779103

Result

✓ Passed

- Advice

Offside Rear Child Seat fitted not allowing full inspection of adult belt
- Advice

Offside Rear Tyre worn close to legal limit/worn on edge (5.2.3 (e))
- Advice

Nearside Rear Child Seat fitted not allowing full inspection of adult belt
- Advice

Nearside Rear Tyre worn close to legal limit/worn on edge (5.2.3 (e))
- Advice

Items removed from driver's view prior to test

MOT #12020-08-21 11:39

MOT test number365244197287

Result

✓ Passed

- Advice

Offside Front Tyre worn close to legal limit/worn on edge (5.2.3 (e))
- Advice

Rear Child Seat fitted not allowing full inspection of adult belt nearside and offside
- Advice

Nearside Front Tyre worn close to legal limit/worn on edge (5.2.3 (e))



Tax & MOT check

✓
Taxed
Tax due:
1 January 2025

✓
MOT
Expires:
11 March 2025

Tax status	Valid until 1 January
Days left	247
MOT expiry date	11 March 2025
Full MOT history	See MOT history

Tax calculation

Vehicle class	49
Band	H
First licence fee (12 months)	£ 255,00,-
First licence fee diesel non RDE2 tested (12 months)	£ 645,00,-
Standard rate (12 months)	£ 180,00,-
Standard rate (6 months)	£ 99,00,-
Premium rate (12 months)	£ 570,00,-
Premium rate (6 months)	£ 313,50,-



Damage history

Check the damage history for this LAND ROVER. See if, where and when this LAND ROVER had damage and the car repair costs. We also check if this LAND ROVER was scrapped. Download the premium report [here](#) for the results.

Damage 1

Date	
Category	
Type	



Damage 2

Date	
Category	
Type	



Extra LAND ROVER salvage check



If this vehicle was seen at a salvage auction we offer: vehicle pictures, salvage location, retail value. Download the premium report [here](#) for more information.

More info >



Vehicle valuation

What is this car worth? See the vehicle value of this LAND ROVER in the premium report. We check: purchase value, age, mileage, MOT history, damages and online sale prices.

Trade retail value	£ 19,299
Auction value	£ 19,299
Average private trade value	£ 19,299

More info >



Owner history

For how long did the current and previous owner(s) have this LAND ROVER? How many owners did this LAND ROVER have? Check it in the premium report and see all owner registrations. Download the full report [here](#).

Owner	Registration
Owner	Registration
Owner	Registration
Owner	Registration
Owner	Registration
Owner	Registration
Owner	Registration

More info >

Plate changes

See in this check if this LAND ROVER had different number plates.

Number of plates	1
Current registration	XXXXXX
Plate since	2024-03-28
Current registration	XXXXXX
Plate since	2024-03-28

More info >



Finance check

Check if this LAND ROVER is financed, has an outstanding loan or finance agreement. If you are purchasing a vehicle it is smart to ensure that any finance that may have been taken out on this LAND ROVER has been settled.

If not, and you buy this LAND ROVER then you could lose the money and the car you paid for.

Download the premium report [here](#) and check if this LAND ROVER is financed.

Finance company	REDACTED	REDACTED
Date of agreement	REDACTED	REDACTED
Agreement type	REDACTED	REDACTED
Agreement term	REDACTED	REDACTED
Agreement number	REDACTED	REDACTED
Contact info	REDACTED	REDACTED

More info >



Mileage check

Odometer	In miles
Mileage registrations	7
First mileage registration	2017-09-07
Last registration	2024-03-12
Complete history	See info



Registration #1	2017-09-07	9 mi
Registration #2	2020-08-21	26.332 mi
Registration #3	2021-09-06	30.780 mi
Registration #4	2022-09-06	35.227 mi
Registration #5	2023-09-06	39.674 mi
Registration #6	2024-03-12	44.121 mi
Registration #7	2024-03-12	44.121 mi

More info >



Safety ratings

NCAP rating	★★★★★
Adult	93%
Children	85%
Pedestrian	74%
Safety systems	72%
Overall rating	83%
Video	see crash video

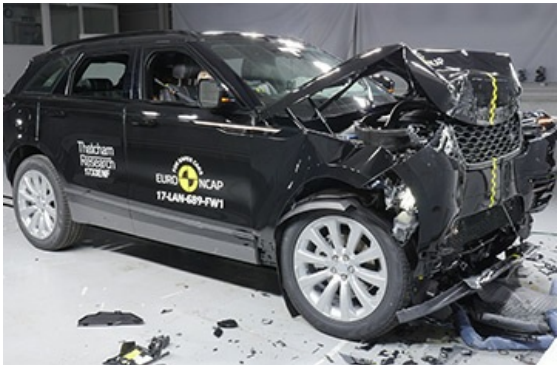

Dimensions & weight

Width	2145 mm
Height	1665 mm
Length	4803 mm
Wheel base	2874 mm
Kerb weight	1829 kg
Max. allowed weight	2490 kg

Additional information

Fuel tank capacity	60 l
Fuel delivery	Direct Injection
Number of doors	5
Number of seats	5
Number of axles	2
Engine number	171010W0741204DTD