



report date: 2024-03-28

General information

Make	AUDI
Model	A5 SPORTBACK TFSI SE
Colour	Black
Year of manufacture	2010
Top speed	138 mph
0 - 60 mph	8.6 seconds
Gearbox	8 speed CVT

Engine & fuel consumption

Power	177 BHP
Max. torque	320 Nm at 1.500 rpm
Engine capacity	1.984 cc
Cylinders	4
Fuel type	Petrol
Consumption city	29.7 mpg
Consumption extra urban	48.7 mpg
Consumption combined	39.2 mpg
CO2 emission	169 g/km
CO2 label	H

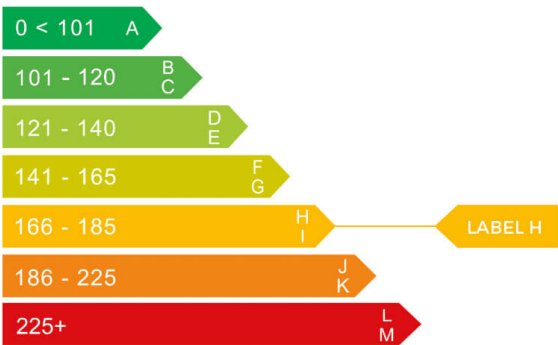



Internet history

Entry 2

Date	2021-08-29
Pictures	11
Listing price	View report

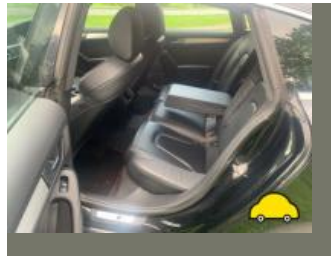

source: autotrader.co.uk

Entry 1

Date	2021-06-06
Pictures	15
Listing price	View report



source: autotrader.co.uk



MOT history

MOT expiry date	2024-11-29
MOT pass rate	86 %
MOT passed	12
Failed MOT tests	2
Total advice items	21
Total items failed	8

MOT #14	2023-11-30 15:24
MOT test number	343125088262
Result	✓ Passed
Next expiry date	2024-11-29

MOT #13	2023-11-29 10:20
MOT test number	425437471764
Result	✗ Failed

Advice Rear Sub-frame is corroded but structural rigidity is not significantly reduced (6.1.1 (c) (i))

Fail Nearside Front Tyre has a cut in excess of the requirements deep enough to reach the ply or cords (5.2.3 (d) (i))

Fail Nearside Front Coil spring fractured or broken (5.3.1 (b) (i))

Advice Nearside Front Play in steering rack inner joint(s)

Advice Front Shock absorbers has light misting of oil both sides (5.3.2 (b))

Fail Nearside Rear Headlamp levelling device inoperative (broken) (4.1.5 (a))

Fail Offside Front Steering rack gaiter missing or no longer prevents the ingress of dirt (2.1.3 (g) (ii))

Fail Offside Front Tyre has a cut in excess of the requirements deep enough to reach the ply or cords (5.2.3 (d) (i))

Fail Offside Front Coil spring fractured or broken (5.3.1 (b) (i))

Advice Nearside Rear Tyre has a cut but not deep enough to reach the ply or cords outer sidewall (5.2.3 (d) (i))

Advice Offside Rear Tyre slightly damaged/cracking or perishing cracked and perished in tread (recommend attention) (5.2.3 (d) (ii))

**MOT #12** 2022-11-25 08:30**MOT test number** 662809017195**Result** ✓ Passed**MOT #11** 2021-11-10 11:46**MOT test number** 755322831817**Result** ✓ Passed**MOT #10** 2020-11-13 15:24**MOT test number** 686609149209**Result** ✓ Passed**Advice** Nearside Rear Tyre worn close to legal limit/worn on edge (5.2.3 (e))**MOT #9** 2019-11-07 16:19**MOT test number** 209194040955**Result** ✓ Passed**Advice** Front Brake disc worn, but not excessively both side (1.1.14 (a) (i))**MOT #8** 2018-11-15 10:21**MOT test number** 496078850131**Result** ✓ Passed**Advice** Rear Child Seat fitted not allowing full inspection of adult belt**Advice** Brake disc worn, pitted or scored, but not seriously weakened all four (1.1.14 (a) (ii))**MOT #7** 2017-11-08 19:23**MOT test number** 128285672757**Result** ✓ Passed

**MOT #6** 2017-05-03 14:55**MOT test number** 957302629834**Result** ✓ Passed**MOT #5** 2016-07-23 10:48**MOT test number** 998083193886**Result** ✓ Passed**Advice** Child Seat fitted not allowing full inspection of adult belt**MOT #4** 2015-08-01 11:04**MOT test number** 287243015222**Result** ✓ Passed**Notice** Engine covers fitted obscuring some components in the engine bay**Notice** Under-trays fitted obscuring some underside components**Notice** Child seat fitted not allowing full inspection of adult belt**MOT #3** 2015-07-30 15:13**MOT test number** 268991315220**Result** ✗ Failed**Advice** Nearside Front Brake pad(s) wearing thin (3.5.1g)**Notice** Child seat fitted not allowing full inspection of adult belt**Notice** Engine covers fitted obscuring some components in the engine bay**Fail** Nearside Front Tyre tread depth below requirements of 1.6mm (4.1.E.1)**Advice** Offside Front Brake pad(s) wearing thin (3.5.1g)**Notice** Under-trays fitted obscuring some underside components**Fail** Offside Front Tyre tread depth below requirements of 1.6mm (4.1.E.1)



MOT #2	2014-06-19 15:16
MOT test number	536350174189
Result	✓ Passed
Notice	Nearside rear tyre worn low inner edge
Advice	Front Brake pad(s) wearing thin (3.5.1g)

MOT #1	2013-05-30 10:02
MOT test number	146280853159
Result	✓ Passed
Notice	Nail in offside rear tyre



Tax & MOT check

✓
Taxed
Tax due:
1 September 2024

✓
MOT
Expires:
29 November 2024

Tax status	Valid until 1 September
Days left	126
MOT expiry date	29 November 2024
Full MOT history	See MOT history

Tax calculation

Vehicle class	48
Band	H
Single payment (12 months)	£ 290,00,-
Single six month payment	£ 159,50,-
Total payable by 12 monthly instalments	£ 304,50,-



Damage history

Check the damage history for this AUDI. See if, where and when this AUDI had damage and the car repair costs. We also check if this AUDI was scrapped. Download the premium report [here](#) for the results.

Damage 1	
Date	
Category	
Type	
Damage 2	
Date	
Category	
Type	



Extra AUDI salvage check



If this vehicle was seen at a salvage auction we offer: vehicle pictures, salvage location, retail value. Download the premium report [here](#) for more information.

More info >



Vehicle valuation

What is this car worth? See the vehicle value of this AUDI in the premium report. We check: purchase value, age, mileage, MOT history, damages and online sale prices.

Trade retail value	£ 19,999
Auction value	£ 19,999
Average private trade value	£ 19,999

More info >



Owner history

For how long did the current and previous owner(s) have this AUDI? How many owners did this AUDI have? Check it in the premium report and see all owner registrations. Download the full report [here](#).

Owner	Since
Owner	Since
Owner	Since
Owner	Since
Owner	Since
Owner	Since
Owner	Since

More info >

Plate changes

See in this check if this AUDI had different number plates.

Number of plates	1
Current registration	YR10ZLU
Plate since	2024-03-28
Current registration	YR10ZLU
Plate since	2024-03-28

More info >



Finance check

Check if this AUDI is financed, has an outstanding loan or finance agreement. If you are purchasing a vehicle it is smart to ensure that any finance that may have been taken out on this AUDI has been settled.

If not, and you buy this AUDI then you could lose the money and the car you paid for.

Download the premium report [here](#) and check if this AUDI is financed.

Finance company	XXXXXXXXXX	XXXX
Date of agreement	XXXXXXXXXX	XXXX
Agreement type	XXXXXXXXXX	XXXX
Agreement term	XXXXXXXXXX	XXXX
Agreement number	XXXXXXXXXX	XXXX
Contact info	XXXXXXXXXX	XXXX

More info >



Mileage check

Odometer	In miles
Mileage registrations	17
First mileage registration	2010-06-21
Last registration	2023-11-30
Complete history	See info

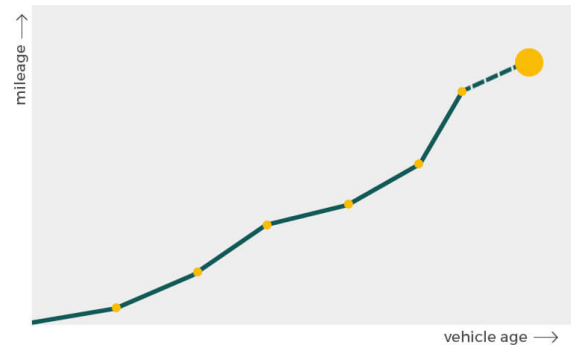

Registration #1	2010-06-21	21 mi
Registration #2	2013-05-30	22.420 mi
Registration #3	2014-06-19	26.239 mi
Registration #4	2015-07-30	32.854 mi
Registration #5	2015-08-01	32.854 mi
Registration #6	2016-07-23	41.572 mi
Registration #7	2017-05-03	49.240 mi
Registration #8	2017-11-08	52.910 mi
Registration #9	2018-11-15	61.720 mi
Registration #10	2019-05-20	61.720 mi
Registration #11	2019-05-20	61.720 mi
Registration #12	2019-05-20	61.720 mi
Registration #13	2019-05-20	61.720 mi
Registration #14	2019-05-20	61.720 mi
Registration #15	2019-05-20	61.720 mi
Registration #16	2019-05-20	61.720 mi
Registration #17	2019-05-20	61.720 mi

More info >



Car features

The AUDI factory car options list is only available in the premium report.

S0225	Air conditioning
S0295	
S0482	
S0501	
S0566	
S0567	
S0569	

View the complete AUDI factory list for this vehicle [here](#).

More info >

Safety ratings

NCAP rating	★★★★★
Adult	93%
Children	84%
Pedestrian	39%
Safety systems	71%
Overall rating	78%
Video	see crash video



Dimensions & weight

Width	1854 mm
Height	1391 mm
Length	4712 mm
Wheel base	2810 mm
Kerb weight	1615 kg
Max. allowed weight	2055 kg

Additional information

Fuel tank capacity	65 l
Fuel delivery	Direct Injection
Number of doors	5
Number of seats	4

