



report date: 2024-03-29

General information

Make	NISSAN
Model	MICRA IG-T N-CONNECTA
Colour	Black
Year of manufacture	2017
Top speed	109 mph
0 - 60 mph	12.1 seconds
Gearbox	5 speed Manual

Engine & fuel consumption

Power	89 BHP
Max. torque	140 Nm at 2.250 rpm
Engine capacity	898 cc
Cylinders	3
Fuel type	Petrol
Consumption city	50.4 mpg
Consumption extra urban	76.3 mpg
Consumption combined	64.2 mpg
CO2 emission	99 g/km
CO2 label	A





Internet history

Entry 1

Date	2021-02-03
Pictures	10
Listing price	<a href="#">View report</a>

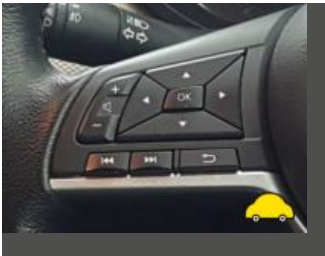
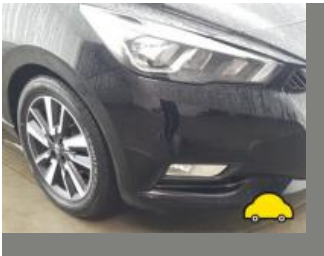

source: [autoonline.co.uk](https://www.autoonline.co.uk)



## MOT history

MOT expiry date	2025-04-23
MOT pass rate	83 %
MOT passed	5
Failed MOT tests	1
Total advice items	5
Total items failed	4

MOT #6	2024-04-24 11:53
MOT test number	841036613909
Result	✓ Passed
Next expiry date	2025-04-23

MOT #5	2024-04-18 10:39
MOT test number	561967097725
Result	✗ Failed
<div><div>Advice</div> Front Brake pad(s) wearing thin (1.1.13 (a) (ii))</div> <div><div>Fail</div> Nearside Front Suspension arm pin or bush excessively worn (5.3.4 (a) (i))</div> <div><div>Fail</div> Offside Rear Coil spring fractured or broken (5.3.1 (b) (i))</div> <div><div>Fail</div> Offside Front Suspension arm pin or bush excessively worn (5.3.4 (a) (i))</div> <div><div>Fail</div> Offside Front Anti-roll bar ball joint excessively worn (5.3.4 (a) (i))</div>	

MOT #4	2023-04-05 09:35
MOT test number	676921985319
Result	✓ Passed

**MOT #3** 2022-04-01 12:10**MOT test number** 769941088325**Result** ✓ Passed**Minor** Nearside Front Windscreen wiper blade defective (3.4 (b) (i))**Advice** Items removed from driver's view prior to test**MOT #2** 2021-04-19 11:03**MOT test number** 862659816250**Result** ✓ Passed**MOT #1** 2020-09-28 14:04**MOT test number** 659545093549**Result** ✓ Passed**Advice** Nearside Front Tyre worn close to legal limit/worn on edge (5.2.3 (e))**Advice** Offside Front Tyre worn close to legal limit/worn on edge (5.2.3 (e))



Tax & MOT check

✓  
**Taxed**  
**Tax due:**  
1 October 2024

✓  
**MOT**  
**Expires:**  
23 April 2025

<b>Tax status</b>	Valid until 1 October
<b>Days left</b>	154
<b>MOT expiry date</b>	23 April 2025
<b>Full MOT history</b>	<a href="#">See MOT history</a>

Tax calculation

<b>Vehicle class</b>	48
<b>Band</b>	E
<b>First licence fee (12 months)</b>	£ 165,00,-
<b>Standard rate (12 months)</b>	£ 180,00,-
<b>Standard rate (6 months)</b>	£ 99,00,-
<b>Premium rate (12 months)</b>	£ 570,00,-
<b>Premium rate (6 months)</b>	£ 313,50,-



Damage history

Check the damage history for this NISSAN. See if, where and when this NISSAN had damage and the car repair costs. We also check if this NISSAN was scrapped. Download the premium report [here](#) for the results.

Damage 1

Date	
Category	
Type	

Damage 2

Date	
Category	
Type	



Extra NISSAN salvage check



If this vehicle was seen at a salvage auction we offer: vehicle pictures, salvage location, retail value. Download the premium report [here](#) for more information.

More info >



Vehicle valuation

What is this car worth? See the vehicle value of this NISSAN in the premium report. We check: purchase value, age, mileage, MOT history, damages and online sale prices.

Trade retail value	£ 19,999
Auction value	£ 19,999
Average private trade value	£ 19,999

More info >



Owner history

For how long did the current and previous owner(s) have this NISSAN? How many owners did this NISSAN have? Check it in the premium report and see all owner registrations. Download the full report [here](#).

Owner	Registration
Owner	Registration
Owner	Registration
Owner	Registration
Owner	Registration
Owner	Registration
Owner	Registration

More info >

Plate changes

See in this check if this NISSAN had different number plates.

Number of plates	1
Current registration	<b>XXXXXX</b>
Plate since	2024-03-29
Current registration	<b>XXXXXX</b>
Plate since	2024-03-29

More info >



Finance check

Check if this NISSAN is financed, has an outstanding loan or finance agreement. If you are purchasing a vehicle it is smart to ensure that any finance that may have been taken out on this NISSAN has been settled.

If not, and you buy this NISSAN then you could lose the money and the car you paid for.

Download the premium report [here](#) and check if this NISSAN is financed.

Finance company	XXXXXXXXXX	XXXX
Date of agreement	XXXXXXXXXX	XXXX
Agreement type	XXXXXXXXXX	XXXX
Agreement term	XXXXXXXXXX	XXXX
Agreement number	XXXXXXXXXX	XXXX
Contact info	XXXXXXXXXX	XXXX

More info >



Mileage check

Odometer	In miles
Mileage registrations	8
First mileage registration	2017-09-30
Last registration	2024-04-24
Complete history	<a href="#">See info</a>



Registration #1	2017-09-30	29 mi
Registration #2	2020-09-28	19.965 mi
Registration #3	2021-04-19	21.135 mi
Registration #4		
Registration #5		
Registration #6		
Registration #7		
Registration #8		

More info >



Car features

The NISSAN factory car options list is only available in the premium report.

S0225	Air conditioning
S0295	
S0482	
S0501	
S0566	
S0567	
S0569	

View the complete NISSAN factory list for this vehicle [here](#).

More info >

Safety ratings

NCAP rating	★★★★★
Adult	91%
Children	79%
Pedestrian	79%
Safety systems	72%
Overall rating	82%
Video	<a href="#">see crash video</a>



Dimensions & weight

Width	1743 mm
Height	1455 mm
Length	3999 mm
Wheel base	2525 mm
Kerb weight	1068 kg
Max. allowed weight	1530 kg

Additional information

Fuel tank capacity	41 l
Fuel delivery	Multi-Point Injection
Number of doors	5
Number of seats	5

Engine number	432632
---------------	--------