



report date: 2024-03-28

General information

Make	BMW
Model	116 116D SPORT
Colour	Black
Year of manufacture	2018
Top speed	124 mph
Gearbox	6 speed Manual

Engine & fuel consumption

Power	114 BHP
Max. torque	270 Nm at 1.750 rpm
Engine capacity	1.496 cc
Cylinders	3
Fuel type	Diesel
Consumption city	62.8 mpg
Consumption extra urban	80.7 mpg
Consumption combined	72.4 mpg
CO2 emission	114 g/km
CO2 label	C





Internet history

Entry 3

Date	2021-12-26
Pictures	29
Listing price	View report

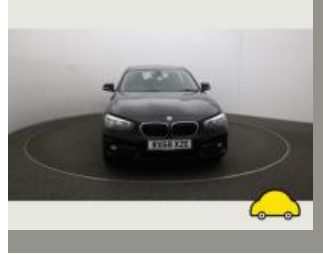
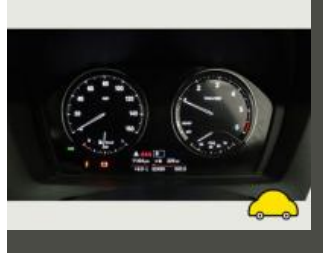

source: autotrader.co.uk

Entry 2

Date	2021-11-27
Pictures	30
Listing price	View report

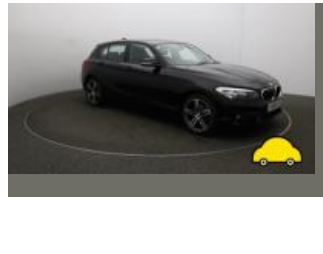

source: yesauto.com

Entry 1

Date	2021-11-25
Pictures	31
Listing price	View report

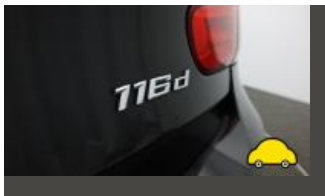

source: cargurus.co.uk



MOT history

MOT expiry date	2024-12-09
MOT pass rate	75 %
MOT passed	3
Failed MOT tests	1
Total advice items	10
Total items failed	3

MOT #4 2023-12-08 12:40

MOT test number 598422015859

Result ✓ Passed

Next expiry date 2024-12-09

- Advice** Offside Front Tyre slightly damaged (5.2.3 (d) (ii))
- Advice** TPS light on
- Advice** Offside Front Tyre worn close to legal limit/worn on edge (5.2.3 (e))
- Minor** Nearside Front Tyre obviously under inflated (5.2.3 (l))
- Advice** Nearside Front Tyre slightly damaged (5.2.3 (d) (ii))
- Advice** TPS light on
- Advice** Nearside Front Tyre worn close to legal limit/worn on edge (5.2.3 (e))

MOT #3 2022-12-10 13:49

MOT test number 795106290533

Result ✓ Passed

- Advice** Offside Rear Shock absorbers has light misting of oil (5.3.2 (b))
- Advice** Front Tyre worn close to legal limit/worn on edge Both sides. (5.2.3 (e))



MOT #2	2021-10-28 14:57
MOT test number	671072493630
Result	✓ Passed

MOT #1	2021-10-28 08:15
MOT test number	897914438931
Result	✗ Failed
<div><div>Fail</div>Offside Headlamp not working on dipped beam (4.1.1 (a) (ii))</div> <div><div>Fail</div>Nearside Rear Tyre tread depth below requirements of 1.6mm (5.2.3 (e))</div> <div><div>Fail</div>Offside Headlamp aim not tested (4.1.2 (b))</div> <div><div>Advice</div>Offside Rear Tyre worn close to legal limit/worn on edge on limits (5.2.3 (e))</div>	



Tax & MOT check

✓
Taxed
Tax due:
1 December 2024

✓
MOT
Expires:
9 December 2024

Tax status	Valid until 1 December
Days left	217
MOT expiry date	9 December 2024
Full MOT history	See MOT history

Tax calculation

Vehicle class	49
Band	G
First licence fee (12 months)	£ 210,00,-
First licence fee diesel non RDE2 tested (12 months)	£ 255,00,-
Standard rate (12 months)	£ 180,00,-
Standard rate (6 months)	£ 99,00,-
Premium rate (12 months)	£ 570,00,-
Premium rate (6 months)	£ 313,50,-



Damage history

Check the damage history for this BMW. See if, where and when this BMW had damage and the car repair costs. We also check if this BMW was scrapped. Download the premium report [here](#) for the results.

Damage 1

Date	
Category	
Type	

Damage 2

Date	
Category	
Type	



Extra BMW salvage check



If this vehicle was seen at a salvage auction we offer: vehicle pictures, salvage location, retail value. Download the premium report [here](#) for more information.

More info >



Vehicle valuation

What is this car worth? See the vehicle value of this BMW in the premium report. We check: purchase value, age, mileage, MOT history, damages and online sale prices.

Trade retail value	£ 19,999
Auction value	£ 19,999
Average private trade value	£ 19,999

More info >



Owner history

For how long did the current and previous owner(s) have this BMW? How many owners did this BMW have? Check it in the premium report and see all owner registrations. Download the full report [here](#).

Owner	Since
Owner	Since
Owner	Since
Owner	Since
Owner	Since
Owner	Since
Owner	Since

More info >

Plate changes

See in this check if this BMW had different number plates.

Number of plates	1
Current registration	RX68XZE
Plate since	2019-09-28
Current registration	RX68XZE
Plate since	2019-09-28

More info >



Finance check

Check if this BMW is financed, has an outstanding loan or finance agreement. If you are purchasing a vehicle it is smart to ensure that any finance that may have been taken out on this BMW has been settled.

If not, and you buy this BMW then you could lose the money and the car you paid for.

Download the premium report [here](#) and check if this BMW is financed.

Finance company	XXXXXXXXXX	XXXX
Date of agreement	XXXXXXXXXX	XXXX
Agreement type	XXXXXXXXXX	XXXX
Agreement term	XXXXXXXXXX	XXXX
Agreement number	XXXXXXXXXX	XXXX
Contact info	XXXXXXXXXX	XXXX

More info >



Mileage check

Odometer	In miles
Mileage registrations	8
First mileage registration	2018-11-14
Last registration	2023-12-08
Complete history	See info



Registration #1	2018-11-14	13 mi
Registration #2	2021-10-28	52.450 mi
Registration #3	2021-10-28	52.450 mi
Registration #4	2022-05-29	55,377 mi
Registration #5	2022-05-29	55,377 mi
Registration #6	2022-05-29	55,377 mi
Registration #7	2022-05-29	55,377 mi
Registration #8	2022-05-29	55,377 mi

More info >



Car features

The BMW factory car options list is only available in the premium report.

S0225	Air conditioning
S0295	
S0482	
S0501	
S0566	
S0567	
S0569	

View the complete BMW factory list for this vehicle [here](#).

More info >

Safety ratings

NCAP rating	★★★★★
Adult	91%
Children	83%
Pedestrian	63%
Safety systems	86%
Overall rating	83%
Video	see crash video



Dimensions & weight

Width	1765 mm
Height	1421 mm
Length	4329 mm
Wheel base	2690 mm
Kerb weight	1320 kg
Max. allowed weight	1885 kg

Additional information

Fuel tank capacity	52 l
Fuel delivery	Direct Injection
Number of doors	5
Number of seats	5

Number of axles	2
Engine number	34265497