



PEUGEOT

CP07BAV

report date: 2024-03-29

General information

Make	PEUGEOT
Model	307 S
Colour	Silver
Year of manufacture	-
Top speed	118 mph
0 - 60 mph	10.7 seconds
Gearbox	5 speed Manual

Engine & fuel consumption

Power	107 BHP
Max. torque	147 Nm at 4.000 rpm
Cylinders	4
Fuel type	Petrol
Consumption city	29.7 mpg
Consumption extra urban	48.7 mpg
Consumption combined	39.2 mpg





Internet history

Entry 1

Date	2021-07-29
Pictures	15
Listing price	View report

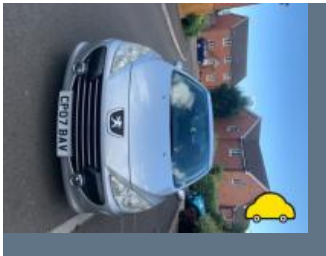
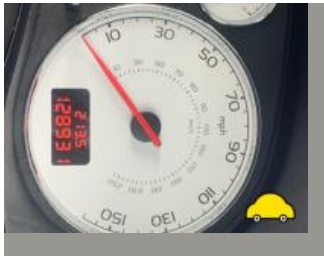

source: [autotrader.co.uk](https://www.autotrader.co.uk)

**MOT history**

MOT #13	2022-03-02 12:13
MOT test number	535969966000
Result	✓ Passed
Next expiry date	2023-03-01
Advice	Offside Front Play in steering rack inner joint(s)
Advice	Nearside Front Play in steering rack inner joint(s)

MOT #12	2020-12-08 14:10
MOT test number	952873954705
Result	✓ Passed
Advice	Play in steering rack inner joint(s)

MOT #11	2019-12-13 11:54
MOT test number	796754850940
Result	✓ Passed
Advice	Front Brake disc worn, pitted or scored, but not seriously weakened (1.1.14 (a) (ii))
Minor	Offside Rear Position lamp with a multiple light source up to 1/2 not functioning (4.2.1 (a) (i))
Advice	Offside Front outer cv boot clip loose

MOT #10	2018-06-14 08:32
MOT test number	119351346245
Result	✓ Passed
Advice	Nearside Play in steering rack inner joint(s)
Advice	Offside Front Tyre worn close to legal limit/worn on edge (5.2.3 (e))
Minor	Nearside Registration plate lamp inoperative in the case of multiple lamps or light sources (4.7.1 (b) (i))

**MOT #9** 2017-07-25 09:41**MOT test number** 356890065604**Result** ✓ Passed**Advice** Slight play both front rack ends**Advice** Front discs scored**Advice** N/s/r tyre perished**MOT #8** 2016-08-19 08:42**MOT test number** 786768804105**Result** ✓ Passed**Advice** Nearside Rear brake disc worn, pitted or scored, but not seriously weakened (3.5.1i)**Advice** Nearside Play in steering rack inner joint(s)**Advice** Offside Front brake disc worn, pitted or scored, but not seriously weakened (3.5.1i)**Advice** Offside Rear brake disc worn, pitted or scored, but not seriously weakened (3.5.1i)**Advice** Offside Play in steering rack inner joint(s)**Advice** Nearside Front brake disc worn, pitted or scored, but not seriously weakened (3.5.1i)**MOT #7** 2015-08-25 14:07**MOT test number** 927107335267**Result** ✓ Passed**MOT #6** 2014-07-07 12:05**MOT test number** 175718984172**Result** ✓ Passed**Advice** Nearside Rear Tyre worn close to the legal limit (4.1.E.1)

**MOT #5** 2013-07-08 15:12**MOT test number** 427179483168**Result** ✓ Passed**Advice** Nearside Rear Brake pad(s) wearing thin (3.5.1g)**Notice** Play in steering rack inner joint(s)**MOT #4** 2013-07-08 14:27**MOT test number** 217909083472**Result** ✗ Failed**Fail** Offside Front Tyre tread depth below requirements of 1.6mm (4.1.E.1)**Notice** Play in steering rack inner joint(s)**Fail** Nearside Front Tyre tread depth below requirements of 1.6mm (4.1.E.1)**Advice** Nearside Rear Brake pad(s) wearing thin (3.5.1g)**MOT #3** 2012-07-10 09:49**MOT test number** 905142092105**Result** ✓ Passed**Advice** Front brake disc worn, pitted or scored, but not seriously weakened (3.5.1i)**Notice** N/s/r extra side light inop**MOT #2** 2011-07-08 09:22**MOT test number** 425909981177**Result** ✓ Passed



MOT #1	2010-07-09 12:53
MOT test number	323950290193
Result	✓ Passed
Notice	Front discs slightly worn
Notice	Child seat fitted not allowing full inspection of adult belt



Damage history

Check the damage history for this PEUGEOT. See if, where and when this PEUGEOT had damage and the car repair costs. We also check if this PEUGEOT was scrapped. Download the premium report [here](#) for the results.

Damage 1

Date	
Category	
Type	

Damage 2

Date	
Category	
Type	



Extra PEUGEOT salvage check



If this vehicle was seen at a salvage auction we offer: vehicle pictures, salvage location, retail value. Download the premium report [here](#) for more information.

More info >



Vehicle valuation

What is this car worth? See the vehicle value of this PEUGEOT in the premium report. We check: purchase value, age, mileage, MOT history, damages and online sale prices.

Trade retail value	£ 19,999
Auction value	£ 19,999
Average private trade value	£ 19,999

More info >



Owner history

For how long did the current and previous owner(s) have this PEUGEOT? How many owners did this PEUGEOT have? Check it in the premium report and see all owner registrations. Download the full report [here](#).

*****	*****
*****	*****
*****	*****
*****	*****
*****	*****
*****	*****
*****	*****

More info >

Plate changes

See in this check if this PEUGEOT had different number plates.

Number of plates	1
Current registration	*****
Plate since	2019-06-29
Current registration	*****
Plate since	2019-06-29

More info >



Finance check

Check if this PEUGEOT is financed, has an outstanding loan or finance agreement. If you are purchasing a vehicle it is smart to ensure that any finance that may have been taken out on this PEUGEOT has been settled.

If not, and you buy this PEUGEOT then you could lose the money and the car you paid for.

Download the premium report [here](#) and check if this PEUGEOT is financed.

Finance company	XXXXXXXX	XXXX
Date of agreement	XXXXXXXX	XXXX
Agreement type	XXXXXXXX	XXXX
Agreement term	XXXXXXXX	XXXX
Agreement number	XXXXXXXX	XXXX
Contact info	XXXXXXXX	XXXX

More info >



Mileage check

Odometer	In miles
Mileage registrations	15
First mileage registration	2007-04-27
Last registration	2022-03-02
Complete history	See info



Registration #1	2007-04-27	22 mi
Registration #2	2010-07-09	35.744 mi
Registration #3	2011-07-08	44.357 mi
Registration #4	2012-07-10	53.998 mi
Registration #5	2013-07-08	60.616 mi
Registration #6	2013-07-08	60.616 mi
Registration #7	2014-07-07	68.762 mi
Registration #8	2015-08-25	79.081 mi
Registration #9	2016-08-25	89.399 mi
Registration #10	2017-08-25	99.717 mi
Registration #11	2018-08-25	109.935 mi
Registration #12	2019-08-25	120.153 mi
Registration #13	2020-08-25	130.371 mi
Registration #14	2021-08-25	140.589 mi
Registration #15	2022-03-02	150.807 mi

More info >



Car features

The PEUGEOT factory car options list is only available in the premium report.

S0225	Air conditioning
S0295	
S0482	
S0501	
S0566	
S0567	
S0569	

View the complete PEUGEOT factory list for this vehicle [here](#).

More info >

Safety ratings

NCAP rating ★★★★★

Video [see crash video](#)



Dimensions & weight

Width	1746 mm
Height	1512 mm
Length	4202 mm
Wheel base	2608 mm
Kerb weight	1275 kg
Max. allowed weight	1700 kg

Additional information

Fuel tank capacity	60 l
Fuel delivery	Multi-Point Injection
Number of doors	5
Number of seats	5

Number of axles	2
Engine number	FX6N3093351