



report date: 2024-03-29

General information

Make	NISSAN
Model	X-TRAIL DCI TEKNA XTRONIC 4WD
Colour	Black
Year of manufacture	2018
Top speed	121 mph
0 - 60 mph	10.0 seconds
Gearbox	7 speed CVT

Engine & fuel consumption

Power	175 BHP
Max. torque	380 Nm at 2.000 rpm
Engine capacity	1.995 cc
Cylinders	4
Fuel type	Diesel
Consumption city	42.2 mpg
Consumption extra urban	47.8 mpg
Consumption combined	46.5 mpg
CO2 emission	162 g/km
CO2 label	G

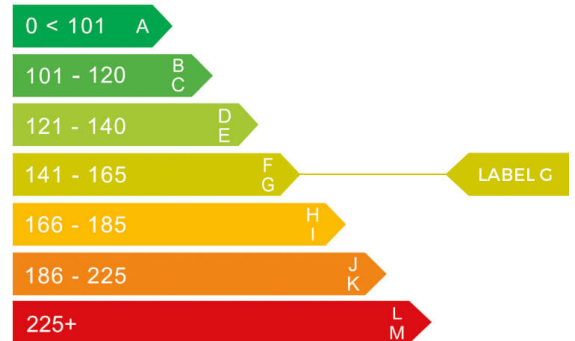



Internet history

Entry 1

Date	2022-02-18
Pictures	0
Listing price	View report

source: [autotrader.co.uk](#)

**MOT history**

MOT expiry date	2024-12-30
MOT pass rate	100 %
MOT passed	3
Failed MOT tests	0
Total advice items	11
Total items failed	0

MOT #3 2023-12-12 11:03**MOT test number** 107441334508**Result** Passed**Next expiry date** 2024-12-30

- Advice** Offside Rear Tyre worn close to legal limit/worn on edge (5.2.3 (e))
- Advice** Items removed from driver's view prior to test
- Advice** Nearside Front Lower Suspension arm pin or bush worn but not resulting in excessive movement (5.3.4 (a) (i))
- Advice** Nearside Rear Tyre slightly damaged/cracking or perishing (5.2.3 (d) (ii))
- Advice** Offside Front Lower Suspension arm pin or bush worn but not resulting in excessive movement (5.3.4 (a) (i))

MOT #2 2022-12-16 11:33**MOT test number** 670084774229**Result** Passed

- Advice** Rear Brake pad(s) wearing thin (1.1.13 (a) (ii))
- Advice** Offside Front Brake disc worn, pitted or scored, but not seriously weakened (1.1.14 (a) (ii))
- Advice** Offside Rear Brake disc worn, pitted or scored, but not seriously weakened (1.1.14 (a) (ii))
- Advice** Front Brake pad(s) wearing thin (1.1.13 (a) (ii))
- Advice** Nearside Front Brake disc worn, pitted or scored, but not seriously weakened (1.1.14 (a) (ii))
- Advice** Nearside Rear Brake disc worn, pitted or scored, but not seriously weakened (1.1.14 (a) (ii))



MOT #1	2021-12-13 10:48
MOT test number	451300516935
Result	✓ Passed



Tax & MOT check

✓
Taxed
Tax due:
1 March 2025

✓
MOT
Expires:
30 December 2024

Tax status	Valid until 1 March
Days left	307
MOT expiry date	30 December 2024
Full MOT history	See MOT history

Tax calculation

Vehicle class	49
Band	I
First licence fee (12 months)	£ 645,00,-
First licence fee diesel non RDE2 tested (12 months)	£ 1.040,00,-
Standard rate (12 months)	£ 180,00,-
Standard rate (6 months)	£ 99,00,-
Premium rate (12 months)	£ 570,00,-
Premium rate (6 months)	£ 313,50,-



Damage history

Check the damage history for this NISSAN. See if, where and when this NISSAN had damage and the car repair costs. We also check if this NISSAN was scrapped. Download the premium report [here](#) for the results.

Damage 1

Date	
Category	
Type	

Damage 2

Date	
Category	
Type	



Extra NISSAN salvage check



If this vehicle was seen at a salvage auction we offer: vehicle pictures, salvage location, retail value. Download the premium report [here](#) for more information.

More info >



Vehicle valuation

What is this car worth? See the vehicle value of this NISSAN in the premium report. We check: purchase value, age, mileage, MOT history, damages and online sale prices.

Trade retail value	£ 19,999
Auction value	£ 19,999
Average private trade value	£ 19,999

More info >



Owner history

For how long did the current and previous owner(s) have this NISSAN? How many owners did this NISSAN have? Check it in the premium report and see all owner registrations. Download the full report [here](#).

Owner	Registration
Owner	Registration
Owner	Registration
Owner	Registration
Owner	Registration
Owner	Registration
Owner	Registration

More info >

Plate changes

See in this check if this NISSAN had different number plates.

Number of plates	1
Current registration	XXXXXX
Plate since	2020-01-01
Current registration	XXXXXX
Plate since	2020-01-01

More info >



Finance check

Check if this NISSAN is financed, has an outstanding loan or finance agreement. If you are purchasing a vehicle it is smart to ensure that any finance that may have been taken out on this NISSAN has been settled.

If not, and you buy this NISSAN then you could lose the money and the car you paid for.

Download the premium report [here](#) and check if this NISSAN is financed.

Finance company	XXXXXXXXXX	XXXX
Date of agreement	XXXXXXXXXX	XXXX
Agreement type	XXXXXXXXXX	XXXX
Agreement term	XXXXXXXXXX	XXXX
Agreement number	XXXXXXXXXX	XXXX
Contact info	XXXXXXXXXX	XXXX

More info >



Mileage check

Odometer	In miles
Mileage registrations	5
First mileage registration	2018-12-31
Last registration	2023-12-12
Complete history	See info



Registration #1	2018-12-31	13 mi
Registration #2	2021-12-13	22.329 mi
Registration #3	2023-05-22	25.277 mi
Registration #4	2023-05-22	25.277 mi
Registration #5	2023-05-22	25.277 mi

More info >



Car features

The NISSAN factory car options list is only available in the premium report.

S0225	Air conditioning
S0295	
S0482	
S0501	
S0566	
S0567	
S0569	

View the complete NISSAN factory list for this vehicle [here](#).

More info >

Safety ratings

NCAP rating	★★★★★
Adult	86%
Children	83%
Pedestrian	75%
Safety systems	75%
Overall rating	81%
Video	see crash video

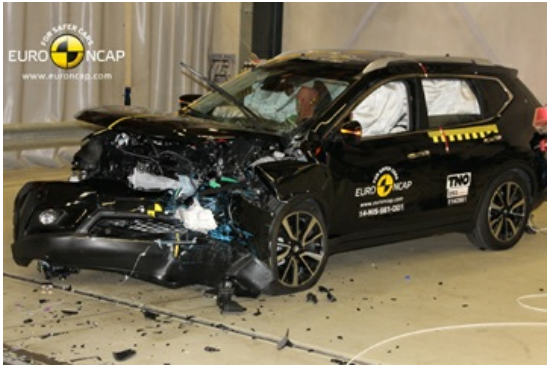

Dimensions & weight

Width	1860 mm
Height	1740 mm
Length	4690 mm
Wheel base	2705 mm
Kerb weight	1675 kg
Max. allowed weight	2240 kg

Additional information

Fuel tank capacity	60 l
Fuel delivery	Direct Injection
Number of doors	5
Number of seats	5

Engine number	C052989
---------------	---------