



report date: 2024-03-29

General information

Make	CITROEN
Model	XSARA HDI EXCLUSIVE PICASSO
Colour	Grey
Year of manufacture	-
Top speed	109 mph
Gearbox	5 speed Manual

Engine & fuel consumption

Power	90 BHP
Max. torque	205 Nm at 1.900 rpm
Cylinders	4
Fuel type	Diesel
Consumption city	40.4 mpg
Consumption extra urban	61.4 mpg
Consumption combined	51.4 mpg





Internet history

Entry 1

Date	2021-11-19
Pictures	50
Listing price	View report

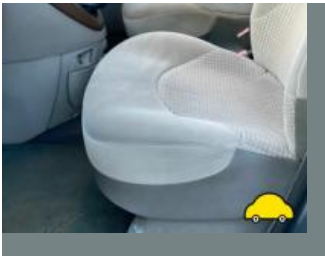
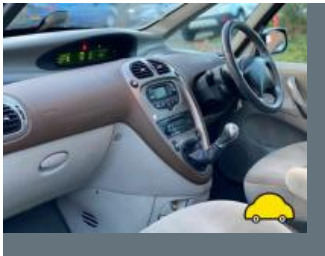
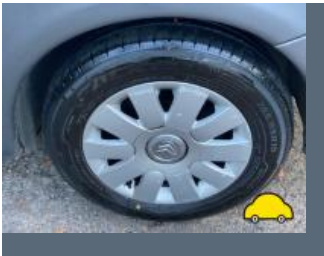

source: cargurus.co.uk

**MOT history****MOT #22**

2022-11-01 13:34

MOT test number

113739636124

Result**✗ Failed**

Minor Offside Registration plate lamp inoperative in the case of multiple lamps or light sources (4.7.1 (b) (i))

Advice Side repeater slightly discoloured Both (4.4.3 (a))

Advice Central Front Upper Oil leak, but not excessive (8.4.1 (a) (i))

Fail Offside Front Lower Anti-roll bar linkage ball joint excessively worn (5.3.4 (a) (i))

Advice Rear Outer Tyre slightly damaged/cracking or perishing Both tyres, sidewall perished. (5.2.3 (d) (ii))

Fail Offside Front Upper Coil spring fractured or broken (5.3.1 (b) (i))

Advice Registration plate deteriorated but not likely to be misread Both (0.1 (b))

Minor Offside Front Headlamp lens slightly defective (4.1.1 (b) (i))

Fail Nearside Front Position lamp not working (4.2.1 (a) (ii))

Advice Nearside Front Lower Anti-roll bar linkage ball joint has slight play (5.3.4 (a) (i))

Advice Offside Front Inner Tyre worn close to legal limit/worn on edge Tyre heavy worn edge almost to cords 185/65/15 (5.2.3 (e))

Advice Brake pedal pivot has slight wear or free play (1.1.1 (b))

MOT #21

2021-11-19 16:37

MOT test number

902290076638

Result**✓ Passed**

**MOT #20**

2021-11-18 14:41

MOT test number

170472344518

Result**✗ Failed**

- Minor** Rear Registration plate lamp inoperative in the case of multiple lamps or light sources (4.7.1 (b) (i))
- Fail** Offside Front Outer Track rod end ball joint has excessive play (2.1.3 (b) (i))
- Advice** Rear Sub-frame corroded but not seriously weakened (5.3.3 (b) (i))
- Fail** Rear Exhaust has a major leak of exhaust gases (6.1.2 (a))

MOT #19

2020-10-23 14:40

MOT test number

458781483017

Result**✓ Passed**

- Advice** Brake fluid close to minimum mark (1.1.10 (d) (ii))
- Advice** Front Brake disc worn, pitted or scored, but not seriously weakened (1.1.14 (a) (ii))
- Minor** Nearside Registration plate lamp inoperative in the case of multiple lamps or light sources (4.7.1 (b) (i))
- Advice** Offside Front Tyre worn close to legal limit/worn on edge (5.2.3 (e))
- Advice** Engine mounting damaged but not to excess (6.1.8 (a) (i))
- Advice** Offside Rear Road wheel slightly distorted (5.2.2 (c) (i))

MOT #18

2019-10-30 15:22

MOT test number

962297342660

Result**✓ Passed**

- Advice** Nearside Front Direction indicator slightly discoloured (4.4.3 (a))
- Advice** Front Brake disc worn, but not excessively (1.1.14 (a) (i))
- Advice** Offside Front Direction indicator slightly discoloured (4.4.3 (a))

**MOT #17**

2019-10-30 15:06

MOT test number

192537610543

Result**✗ Failed****Advice** Nearside Front Direction indicator slightly discoloured (4.4.3 (a))**Fail** Nearside Front Headlamp not working on dipped beam (4.1.1 (a) (ii))**Advice** Front Brake disc worn, but not excessively (1.1.14 (a) (i))**Advice** Offside Front Direction indicator slightly discoloured (4.4.3 (a))**Fail** Offside Front Headlamp not working on dipped beam (4.1.1 (a) (ii))**MOT #16**

2018-10-25 12:39

MOT test number

112516750745

Result**✓ Passed****MOT #15**

2018-10-22 09:31

MOT test number

605670576860

Result**✗ Failed****Advice** Nearside Rear Brake hose slightly deteriorated (1.1.12 (b) (ii))**Fail** Offside Rear Direction indicator incorrect colour (4.4.3 (a))**Fail** Offside Front Anti-roll bar linkage ball joint dust cover no longer prevents the ingress of dirt (5.3.4 (b) (ii))**Advice** Offside Rear Brake hose slightly deteriorated (1.1.12 (b) (ii))**Fail** Nearside Rear Direction indicator incorrect colour (4.4.3 (a))**Fail** Nearside Front Anti-roll bar linkage ball joint dust cover no longer prevents the ingress of dirt (5.3.4 (b) (ii))**MOT #14**

2017-10-20 09:32

MOT test number

904775174956

Result**✓ Passed****Advice** Both front tyres wearing on edges

**MOT #13** 2017-10-18 16:07**MOT test number** 988096071664**Result** ✗ Failed**Advice** Offside Rear Direction indicator slightly discoloured (1.4.A.2f)**Fail** Offside Side repeater incorrect colour (1.4.A.2f)**Advice** Both front tyres wearing on edges**Fail** Brake pedal anti-slip provision missing (3.3.A.1b)**Fail** Offside Stop lamp not working (1.2.1b)**Fail** Nearside Side repeater incorrect colour (1.4.A.2f)**Fail** Offside Front Headlamp not working on dipped beam (1.7.5a)**MOT #12** 2016-10-25 10:08**MOT test number** 611158482198**Result** ✓ Passed**MOT #11** 2015-11-06 11:07**MOT test number** 966958248467**Result** ✓ Passed**Advice** Offside Front brake disc worn, pitted or scored, but not seriously weakened (3.5.1i)**Advice** Nearside Front brake disc worn, pitted or scored, but not seriously weakened (3.5.1i)**Advice** Offside Rear Direction indicator slightly discoloured (1.4.A.2f)**MOT #10** 2014-11-10 17:19**MOT test number** 355274314312**Result** ✓ Passed**Notice** Offside rear tyre deteriorated**Advice** Offside Front Tyre worn close to the legal limit (4.1.E.1)

**MOT #9** 2013-11-07 10:29**MOT test number** 255071813370**Result** ✓ Passed**Notice** Oil leak**Advice** Nearside Front brake disc worn, pitted or scored, but not seriously weakened (3.5.1i)**MOT #8** 2013-11-04 13:36**MOT test number** 818788403355**Result** ✗ Failed**Advice** Nearside Front brake disc worn, pitted or scored, but not seriously weakened (3.5.1i)**Fail** Nearside Rear Tyre tread depth below requirements of 1.6mm (4.1.E.1)**Notice** Oil leak**Fail** Offside Registration plate lamp not working (1.1.C.1d)**MOT #7** 2012-10-15 10:50**MOT test number** 309339082487**Result** ✓ Passed**Notice** Under-trays fitted obscuring some underside components**Notice** Brake padel anti-slip rubber missing**Notice** Both sides front brake disc's worn but not weekend**Advice** Offside Rear Direction indicator slightly discoloured (1.4.A.2f)**Notice** Nearside front tyre wearing on outer edge

**MOT #6** 2011-11-14 10:34**MOT test number** 156288711353**Result** ✓ Passed

- Advice** Nearside Front Brake pad(s) wearing thin (3.5.1g)
- Notice** Rear exhaust silencer mounting bracket broken but still supporting exhaust system
- Advice** Nearside Front Road wheel slightly damaged (4.2.A.1a)
- Notice** Both sides front brake discs slightly worn
- Notice** Child seat fitted not allowing full inspection of adult belt
- Advice** Offside Front Brake pad(s) wearing thin (3.5.1g)
- Notice** Anti slip brake padel rubber missing
- Advice** Brakes imbalanced requirements only just met. It would appear that the braking system requires adjustment or repair. (3.7.B.5b)

MOT #5 2011-11-14 10:34**MOT test number** 885398011322**Result** ✗ Failed

- Pass with rectification** Offside Rear Registration plate lamp not working (1.1.C.1d)
- Advice** Offside Front Brake pad(s) wearing thin (3.5.1g)
- Notice** Anti slip brake padel rubber missing
- Advice** Brakes imbalanced requirements only just met. It would appear that the braking system requires adjustment or repair. (3.7.B.5b)
- Notice** Child seat fitted not allowing full inspection of adult belt
- Advice** Nearside Front Brake pad(s) wearing thin (3.5.1g)
- Notice** Rear exhaust silencer mounting bracket broken but still supporting exhaust system
- Advice** Nearside Front Road wheel slightly damaged (4.2.A.1a)
- Notice** Both sides front brake discs slightly worn

**MOT #4** 2010-10-05 14:17**MOT test number** 674638670287**Result** ✓ Passed**Advice** Offside Rear Direction indicators slightly discoloured (1.4.A.2f)**Advice** Nearside Front Road wheel with a slightly distorted bead rim (4.2.A.1a)**Notice** Child seat fitted not allowing full inspection of adult belt**Advice** Nearside Rear Brake hose has slight corrosion to ferrules (3.6.B.4e)**Advice** Rear Exhaust has part of the system slightly deteriorated (7.1.1a)**MOT #3** 2009-09-22 10:43**MOT test number** 963875069294**Result** ✓ Passed**Advice** Front brake disc worn, pitted or scored, but not seriously weakened (3.5.1i)**Notice** Child seat fitted not allowing full inspection of adult belt**Advice** Offside Rear Direction indicator slightly discoloured (1.4.A.2f)**MOT #2** 2008-10-07 14:45**MOT test number** 353721688229**Result** ✓ Passed**MOT #1** 2007-10-09 10:47**MOT test number** 763502887266**Result** ✓ Passed**Notice** Wheel trims fitted**Notice** Engine undershield fitted



Damage history

Check the damage history for this CITROEN. See if, where and when this CITROEN had damage and the car repair costs. We also check if this CITROEN was scrapped. Download the premium report [here](#) for the results.

Damage 1

Date	
Category	
Type	

Damage 2

Date	
Category	
Type	



Extra CITROEN salvage check



If this vehicle was seen at a salvage auction we offer: vehicle pictures, salvage location, retail value. Download the premium report [here](#) for more information.

More info >



Vehicle valuation

What is this car worth? See the vehicle value of this CITROEN in the premium report. We check: purchase value, age, mileage, MOT history, damages and online sale prices.

Trade retail value	£ 19,999
Auction value	£ 19,999
Average private trade value	£ 19,999

More info >



Owner history

For how long did the current and previous owner(s) have this CITROEN? How many owners did this CITROEN have? Check it in the premium report and see all owner registrations. Download the full report [here](#).

Owner	Since
Owner	Since
Owner	Since
Owner	Since
Owner	Since
Owner	Since

More info >

Plate changes

See in this check if this CITROEN had different number plates.

Number of plates	1
Current registration	
Plate since	2024-03-29
Current registration	
Plate since	2024-03-29

More info >



Finance check

Check if this CITROEN is financed, has an outstanding loan or finance agreement. If you are purchasing a vehicle it is smart to ensure that any finance that may have been taken out on this CITROEN has been settled.

If not, and you buy this CITROEN then you could lose the money and the car you paid for.

Download the premium report [here](#) and check if this CITROEN is financed.

Finance company	XXXXXXXX XX
Date of agreement	XXXXXXXX XX
Agreement type	XXXXXXXX XX
Agreement term	XXXXXXXX XX
Agreement number	XXXXXXXX XX
Contact info	XXXXXXXX XX

More info >



Mileage check

Odometer	In miles
Mileage registrations	23
First mileage registration	2004-10-11
Last registration	2022-11-01
Complete history	See info



Registration #1	2004-10-11	15 mi
Registration #2	2007-10-09	18.194 mi
Registration #3	2008-10-07	24.438 mi
Registration #4	2009-09-22	30.232 mi
Registration #5	2010-10-05	9.999 mi
Registration #6	2011-11-14	42.451 mi
Registration #7	2012-10-15	48.003 mi
Registration #8	2013-11-04	51.613 mi
Registration #9	2013-11-07	51.624 mi
Registration #10	2014-11-10	55.601 mi
Registration #11	2015-11-06	61.233 mi
Registration #12	2016-10-25	65.420 mi
Registration #13	2016-10-25	65.420 mi
Registration #14	2016-10-25	65.420 mi
Registration #15	2016-10-25	65.420 mi
Registration #16	2016-10-25	65.420 mi
Registration #17	2016-10-25	65.420 mi
Registration #18	2016-10-25	65.420 mi
Registration #19	2016-10-25	65.420 mi
Registration #20	2016-10-25	65.420 mi
Registration #21	2016-10-25	65.420 mi
Registration #22	2016-10-25	65.420 mi
Registration #23	2016-10-25	65.420 mi

More info >



Safety ratings

NCAP rating

★ ★ ★ ★ ★

Video [see crash video](#)

Dimensions & weight

Width	1752 mm
Height	1625 mm
Length	4267 mm
Wheel base	2760 mm
Kerb weight	1300 kg
Max. allowed weight	1850 kg

Additional information

Fuel tank capacity	60 l
Fuel delivery	Direct Injection
Number of doors	5
Number of seats	5
Number of axles	2
Engine number	DYRZ3015856