



HONDA



report date: 2024-03-28

General information

Make	HONDA
Model	CR-V I-DTEC SR NAVI
Colour	Silver
Year of manufacture	2017
Top speed	113 mph
0 - 60 mph	11.2 seconds
Gearbox	6 speed Manual

Engine & fuel consumption

Power	118 BHP
Max. torque	300 Nm at 2.000 rpm
Engine capacity	1.597 cc
Cylinders	4
Fuel type	Diesel
Consumption city	58.9 mpg
Consumption extra urban	64.2 mpg
Consumption combined	62.8 mpg
CO2 emission	119 g/km
CO2 label	C





Internet history

Entry 2

Date	2021-08-26
Pictures	37
Listing price	View report



source: heycar.co.uk

Entry 1

Date	2021-08-21
Pictures	37
Listing price	View report



source: heycar.co.uk



MOT history

MOT expiry date	2024-08-10
MOT pass rate	100 %
MOT passed	4
Failed MOT tests	0
Total advice items	8
Total items failed	0

MOT #4 2023-08-11 14:48

MOT test number 748878331520

Result ✓ Passed

Next expiry date 2024-08-10

- Advice** Nearside Front Brake disc worn, pitted or scored, but not seriously weakened inner faces (1.1.14 (a) (ii))
- Advice** Offside Rear Anti-roll bar linkage ball joint has slight play (5.3.4 (a) (i))
- Advice** Nearside Rear Tyre worn close to legal limit/worn on edge worn to 2.5mm (5.2.3 (e))
- Advice** Oil leak, but not excessive (8.4.1 (a) (i))

MOT #3 2022-08-08 08:34

MOT test number 960736035184

Result ✓ Passed

- Advice** Nearside Rear Tyre slightly damaged/cracking or perishing Cracked and worn to 3mm (5.2.3 (d) (ii))
- Advice** Offside Front Tyre worn close to legal limit/worn on edge 245/45 R19 (5.2.3 (e))
- Advice** Offside Rear Tyre slightly damaged/cracking or perishing Cracked and worn to 3mm (5.2.3 (d) (ii))
- Advice** Nearside Front Tyre worn close to legal limit/worn on edge (5.2.3 (e))

MOT #2 2021-08-11 15:53

MOT test number 949085944763

Result ✓ Passed



MOT #1	2020-10-06 10:55
MOT test number	920943649347
Result	✓ Passed



Tax & MOT check

✓
Taxed
Tax due:
1 September 2024

✓
MOT
Expires:
10 August 2024

Tax status	Valid until 1 September
Days left	124
MOT expiry date	10 August 2024
Full MOT history	See MOT history

Tax calculation

Vehicle class	49
Band	G
First licence fee (12 months)	£ 210,00,-
First licence fee diesel non RDE2 tested (12 months)	£ 255,00,-
Standard rate (12 months)	£ 180,00,-
Standard rate (6 months)	£ 99,00,-
Premium rate (12 months)	£ 570,00,-
Premium rate (6 months)	£ 313,50,-



Damage history

Check the damage history for this HONDA. See if, where and when this HONDA had damage and the car repair costs. We also check if this HONDA was scrapped. Download the premium report [here](#) for the results.

Damage 1

Date	
Category	
Type	

Damage 2

Date	
Category	
Type	



Extra HONDA salvage check



If this vehicle was seen at a salvage auction we offer: vehicle pictures, salvage location, retail value. Download the premium report [here](#) for more information.

More info >



Vehicle valuation

What is this car worth? See the vehicle value of this HONDA in the premium report. We check: purchase value, age, mileage, MOT history, damages and online sale prices.

Trade retail value	£ 19,999
Auction value	£ 19,999
Average private trade value	£ 19,999

More info >



Owner history

For how long did the current and previous owner(s) have this HONDA? How many owners did this HONDA have? Check it in the premium report and see all owner registrations. Download the full report [here](#).

Owner	From	To
Owner	From	To
Owner	From	To
Owner	From	To
Owner	From	To
Owner	From	To
Owner	From	To

More info >

Plate changes

See in this check if this HONDA had different number plates.

Number of plates	1
Current registration	 
Plate since	2019-09-29
Current registration	 
Plate since	2019-09-29

More info >



Finance check

Check if this HONDA is financed, has an outstanding loan or finance agreement. If you are purchasing a vehicle it is smart to ensure that any finance that may have been taken out on this HONDA has been settled.

If not, and you buy this HONDA then you could lose the money and the car you paid for.

Download the premium report [here](#) and check if this HONDA is financed.

Finance company	XXXXXXXX XX
Date of agreement	XXXXXXXX XX
Agreement type	XXXXXXXX XX
Agreement term	XXXXXXXX XX
Agreement number	XXXXXXXX XX
Contact info	XXXXXXXX XX

More info >



Mileage check

Odometer	In miles
Mileage registrations	7
First mileage registration	2017-10-16
Last registration	2023-08-11
Complete history	See info



Registration #1	2017-10-16	11 mi
Registration #2	2020-10-06	24.411 mi
Registration #3	2021-08-11	28.664 mi
Registration #4	2023-08-11	28.664 mi
Registration #5	2023-08-11	28.664 mi
Registration #6	2023-08-11	28.664 mi
Registration #7	2023-08-11	28.664 mi

More info >



Safety ratings

NCAP rating	★★★★★
Adult	93%
Children	74%
Pedestrian	68%
Safety systems	66%
Overall rating	81%
Video	see crash video

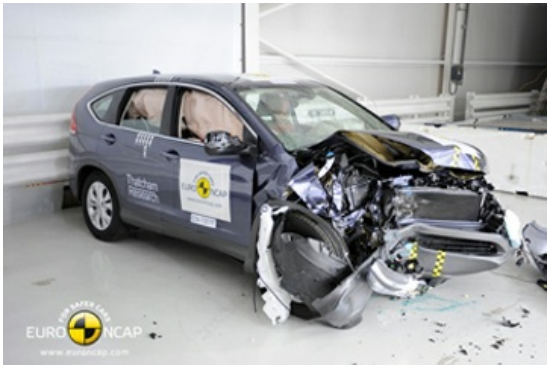

Dimensions & weight

Width	1820 mm
Height	1685 mm
Length	4605 mm
Wheel base	2630 mm
Kerb weight	1600 kg
Max. allowed weight	2100 kg

Additional information

Fuel tank capacity	58 l
Fuel delivery	Direct Injection
Number of doors	5
Number of seats	5
Number of axles	2
Engine number	N16A23101755