



report date: 2024-03-28

General information

Make	VAUXHALL
Model	ANTARA DIAMOND CDTI S/S
Colour	White
Year of manufacture	2014
Top speed	117 mph
Gearbox	6 speed Manual

Engine & fuel consumption

Power	161 BHP
Max. torque	350 Nm at 2.000 rpm
Engine capacity	2.231 cc
Cylinders	4
Fuel type	Diesel
Consumption city	35.8 mpg
Consumption extra urban	50.4 mpg
Consumption combined	44.1 mpg
CO2 emission	170 g/km
CO2 label	H





Internet history

Entry 1

Date	2021-12-11
Pictures	12
Listing price	<a href="#">View report</a>

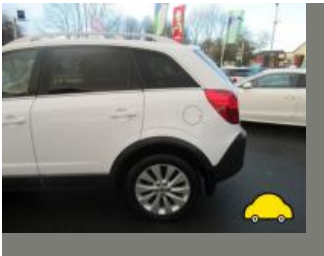

source: cargurus.co.uk



## MOT history

MOT expiry date	2025-01-10
MOT pass rate	67 %
MOT passed	8
Failed MOT tests	4
Total advice items	12
Total items failed	10

MOT #12	2023-12-28 14:29
MOT test number	245965643590
Result	✓ Passed
Next expiry date	2025-01-10

MOT #11	2023-12-28 08:25
MOT test number	328727637685
Result	✗ Failed
Fail	Windscreen washer provides insufficient washer liquid (3.5 (a))
Fail	Offside Rear Tyre has a tear, caused by separation or partial failure of its structure (5.2.3 (d) (ii))
Fail	Nearside Rear Tyre has a tear, caused by separation or partial failure of its structure (5.2.3 (d) (ii))
Minor	Offside Registration plate lamp inoperative in the case of multiple lamps or light sources (4.7.1 (b) (i))

MOT #10	2022-12-29 09:11
MOT test number	461313960944
Result	✓ Passed

MOT #9	2022-01-11 10:34
MOT test number	840602497668
Result	✓ Passed

**MOT #8** 2022-01-10 12:36**MOT test number** 633438635740**Result** ✗ Failed

- Fail** Offside Front Seat belt damaged fluffing (7.1.2 (b) (i))
- Fail** Steering column attachment defective lower u/j excessive play (2.2.2 (d) (i))
- Fail** Front Tyre tread depth below requirements of 1.6mm both 235/55/18 (5.2.3 (e))
- Fail** Front Brake disc significantly and obviously worn (1.1.14 (a) (i))
- Fail** Exhaust emissions exceed manufacturer's specified limit (8.2.2.2 (a))

**MOT #7** 2021-06-28 15:41**MOT test number** 274953733490**Result** ✓ Passed

- Advice** Front Inner Suspension arm pin or bush worn but not resulting in excessive movement both (5.3.4 (a) (i))
- Advice** Front Tyre worn close to legal limit/worn on edge Both (5.2.3 (e))

**MOT #6** 2020-06-18 10:20**MOT test number** 541017552871**Result** ✓ Passed**MOT #5** 2019-02-15 10:43**MOT test number** 727288640394**Result** ✓ Passed

- Advice** Offside Front Tyre worn close to legal limit/worn on edge (5.2.3 (e))
- Advice** Nearside Front Tyre worn close to legal limit/worn on edge (5.2.3 (e))
- Advice** Nearside Rear Brake pad(s) wearing thin (1.1.13 (a) (ii))

**MOT #4** 2019-02-15 10:43**MOT test number** 373227980689**Result** ✗ Failed

- Advice** Nearside Rear Brake pad(s) wearing thin (1.1.13 (a) (ii))
- Advice** Offside Front Tyre worn close to legal limit/worn on edge (5.2.3 (e))
- Advice** Nearside Front Tyre worn close to legal limit/worn on edge (5.2.3 (e))
- Pass with rectification** Nearside Front Position lamp not working (4.2.1 (a))

**MOT #3** 2018-02-19 12:15**MOT test number** 577903550168**Result** ✓ Passed**MOT #2** 2018-02-19 12:15**MOT test number** 410260110858**Result** ✗ Failed

- Pass with rectification** Offside Front position lamp(s) not working (1.1.A.3b)

**MOT #1** 2017-02-25 09:44**MOT test number** 564078703222**Result** ✓ Passed

- Advice** Offside Rear Tyre worn close to the legal limit (4.1.E.1)
- Advice** Offside Front tyre worn on inner edge
- Advice** Nearside Rear Tyre worn close to the legal limit (4.1.E.1)



Tax & MOT check

✓  
**Taxed**  
**Tax due:**  
1 April 2025

✓  
**MOT**  
**Expires:**  
10 January 2025

<b>Tax status</b>	Valid until 1 April
<b>Days left</b>	338
<b>MOT expiry date</b>	10 January 2025
<b>Full MOT history</b>	<a href="#">See MOT history</a>

Tax calculation

<b>Vehicle class</b>	49
<b>Band</b>	H
<b>Single payment (12 months)</b>	£ 290,00,-
<b>Single six month payment</b>	£ 159,50,-
<b>Total payable by 12 monthly instalments</b>	£ 304,50,-



Damage history

Check the damage history for this VAUXHALL. See if, where and when this VAUXHALL had damage and the car repair costs. We also check if this VAUXHALL was scrapped. Download the premium report [here](#) for the results.

Damage 1

Date	
Category	
Type	



Damage 2

Date	
Category	
Type	



Extra VAUXHALL salvage check



If this vehicle was seen at a salvage auction we offer: vehicle pictures, salvage location, retail value. Download the premium report [here](#) for more information.

More info >



Vehicle valuation

What is this car worth? See the vehicle value of this VAUXHALL in the premium report. We check: purchase value, age, mileage, MOT history, damages and online sale prices.

Trade retail value	£ 15,200
Auction value	£ 15,200
Average private trade value	£ 15,200

More info >





Owner history

For how long did the current and previous owner(s) have this VAUXHALL? How many owners did this VAUXHALL have? Check it in the premium report and see all owner registrations. Download the full report [here](#).

XXXXXXXXXX	XXXXXXXXXX
XXXXXXXXXXXXXX	XXXXXXXXXX
XXXXXXXXXX	XXXXXXXXXX
XXXXXX	XXXXXXXXXX
XXXXXXXXXXXXXX	XXXXXXXXXX
XXXXXXXXXX	XXXXXXXXXX

More info >

Plate changes

See in this check if this VAUXHALL had different number plates.

Number of plates	1
Current registration	 <b>BU14BYS</b>
Plate since	2019-06-29
Current registration	 <b>BU14BYS</b>
Plate since	2019-06-29

More info >



Finance check

Check if this VAUXHALL is financed, has an outstanding loan or finance agreement. If you are purchasing a vehicle it is smart to ensure that any finance that may have been taken out on this VAUXHALL has been settled.

If not, and you buy this VAUXHALL then you could lose the money and the car you paid for.

Download the premium report [here](#) and check if this VAUXHALL is financed.

Finance company	XXXXXXXX	XXXX
Date of agreement	XXXXXXXX	XXXX
Agreement type	XXXXXXXX	XXXX
Agreement term	XXXXXXXX	XXXX
Agreement number	XXXXXXXX	XXXX
Contact info	XXXXXXXX	XXXX

More info >



Mileage check

Odometer	In miles
Mileage registrations	14
First mileage registration	2014-03-01
Last registration	2023-12-28
Complete history	<a href="#">See info</a>



Registration #1	2014-03-01	28 mi
Registration #2	2017-02-25	38.085 mi
Registration #3	2018-02-19	48.433 mi
Registration #4	2018-02-19	48.433 mi
Registration #5	2019-02-15	57.268 mi
Registration #6	2019-02-15	57.268 mi
Registration #7	2020-06-18	69.395 mi
Registration #8	2020-06-18	69.395 mi
Registration #9	2020-06-18	69.395 mi
Registration #10	2020-06-18	69.395 mi
Registration #11	2020-06-18	69.395 mi
Registration #12	2020-06-18	69.395 mi
Registration #13	2020-06-18	69.395 mi
Registration #14	2020-06-18	69.395 mi

More info >



Safety ratings

NCAP rating	★★★★★
Adult	95%
Children	84%
Pedestrian	46%
Safety systems	71%
Overall rating	81%
Video	<a href="#">see crash video</a>



Dimensions & weight

Width	2085 mm
Height	1717 mm
Length	4596 mm
Wheel base	2707 mm
Kerb weight	1836 kg
Max. allowed weight	2505 kg

Additional information

Fuel delivery	Direct Injection
Number of doors	5
Number of seats	5
Number of axles	2
Engine number	Z22D1 300287K LNQ