



General information

Make	VOLKSWAGEN
Model	GOLF SE TDI
Colour	Blue
Year of manufacture	2009
Top speed	118 mph
0 - 60 mph	10.7 seconds
Gearbox	5 speed Manual

Engine & fuel consumption

Power	110 BHP
Max. torque	250 Nm at 1.750 rpm
Engine capacity	1.968 cc
Cylinders	4
Fuel type	Diesel
Consumption city	44.1 mpg
Consumption extra urban	70.6 mpg
Consumption combined	57.7 mpg
CO2 emission	128 g/km
CO2 label	D





Internet history

Entry 4

Date 2023-04-04

Pictures 12

Listing price [View report](#)



source: [cargurus.co.uk](#)

Entry 3

Date 2023-03-01

Pictures 13

Listing price [View report](#)

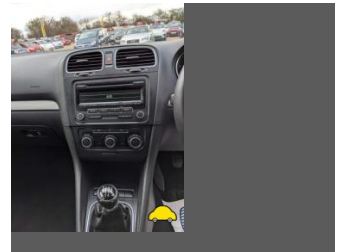
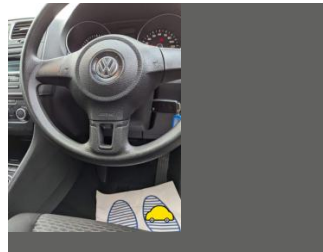

source: [autotrader.co.uk](#)

Entry 2

Date 2021-09-05

Pictures 17

Listing price [View report](#)



source: [autotrader.co.uk](#)

Entry 1

Date 2021-02-06
CarCheck.co.uk

Pictures

10

Listing price

[View report](#)

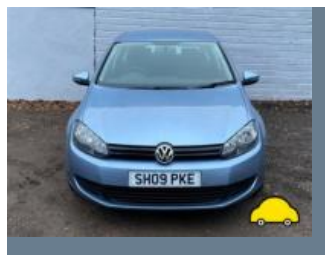

source: autoonline.co.uk



MOT history

MOT expiry date	2024-04-23
MOT pass rate	71 %
MOT passed	12
Failed MOT tests	5
Total advice items	41
Total items failed	5

MOT #17	2023-04-24 11:34
MOT test number	119396461321
Result	✓ Passed
Next expiry date	2024-04-23

MOT #16	2022-05-27 16:44
MOT test number	303133662397
Result	✓ Passed

- Advice** Rear Sub-frame corroded but not seriously weakened Also rear arms, under sealed not allowing full inspection (5.3.3 (b) (i))
- Advice** Offside Front Tyre slightly damaged sidewall (5.2.3 (d) (ii))
- Advice** Oil leak, but not excessive under tray not allowing full inspection (8.4.1 (a) (i))

**MOT #15**

2022-05-27 09:01

MOT test number

775861817262

Result

✗ Failed

- MAJOR** Offside Front Macpherson strut top bush or bearing has excessive wear or free play (5.3.4 (a) (i))
- MAJOR** Nearside Rear Parking brake inoperative on one side lever arm forward (1.4.1 (a))
- Advice** Rear Sub-frame corroded but not seriously weakened Also rear arms, under sealed not allowing full inspection (5.3.3 (b) (i))
- MAJOR** Nearside Rear Coil spring fractured or broken (5.3.1 (b) (i))
- Minor** Offside Rear Tyre obviously under inflated (5.2.3 (l))
- MAJOR** Offside Front Macpherson strut pin or bush excessively worn top mount (5.3.4 (a) (i))
- Advice** Oil leak, but not excessive under tray not allowing full inspection (8.4.1 (a) (i))
- Advice** Offside Front Tyre slightly damaged sidewall (5.2.3 (d) (ii))
- MAJOR** Parking brake efficiency below requirements (1.4.2 (a) (i))

MOT #14

2021-05-18 20:17

MOT test number

878513687126

Result

✓ Passed

MOT #13

2020-11-02 11:03

MOT test number

482570150983

Result

✓ Passed

- Advice** Offside Front Lower Suspension arm pin or bush worn but not resulting in excessive movement (5.3.4 (a) (i))
- Advice** Slight side wall damage to nearside front tyre
- Advice** Offside Rear Child Seat fitted not allowing full inspection of adult belt
- Advice** Nearside Front Lower Suspension arm pin or bush worn but not resulting in excessive movement (5.3.4 (a) (i))
- Advice** Engine bay trims and under trays fitted, preventing a full inspection of obscured components

**MOT #12**

2020-11-02 11:03

MOT test number

577789511079

Result**✗ Failed**

- Advice** Slight side wall damage to nearside front tyre
- Advice** Nearside Front Lower Suspension arm pin or bush worn but not resulting in excessive movement (5.3.4 (a) (i))
- Advice** Engine bay trims and under trays fitted, preventing a full inspection of obscured components
- Pass with rectification** Engine MIL inoperative or indicates a malfunction (8.2.2.2 (g))
- Advice** Offside Rear Child Seat fitted not allowing full inspection of adult belt
- Advice** Offside Front Lower Suspension arm pin or bush worn but not resulting in excessive movement (5.3.4 (a) (i))

MOT #11

2019-10-29 09:24

MOT test number

756421636721

Result**✓ Passed**

- Advice** All brake hose ferruls are corroded
- Advice** Glow plug warning light flashed for a while

MOT #10

2018-10-24 14:43

MOT test number

525543679374

Result**✓ Passed**

- Advice** Coil spring corroded all 4 (5.3.1 (b) (i))
- Advice** Plastic under trays fitted
- Advice** Emissions too clean to test

**MOT #9** 2018-10-24 10:03**MOT test number** 433004836478**Result** ✗ Failed**Advice** Coil spring corroded all 4 (5.3.1 (b) (i))**Advice** Plastic under trays fitted**MAJOR** Nearside Rear Service brake excessively binding (1.2.1 (f))**Advice** Emissions too clean to test**MOT #8** 2017-03-20 11:32**MOT test number** 110191067648**Result** ✓ Passed**MOT #7** 2016-11-25 12:28**MOT test number** 319303048580**Result** ✓ Passed**Advice** Nearside front wheel has a slight buckle**Advice** Offside Rear Lower Suspension arm rubber bush deteriorated but not resulting in excessive movement (2.4.G.2)**Advice** Nearside Rear Lower Suspension arm rubber bush deteriorated but not resulting in excessive movement (2.4.G.2)

**MOT #6** 2016-11-25 10:46**MOT test number** 731682290031**Result** ✗ Failed**Fail** Offside Headlamp aim beam image obviously incorrect (1.8.A.1b)**Advice** Offside Rear Lower Suspension arm rubber bush deteriorated but not resulting in excessive movement (2.4.G.2)**Pass with rectification** Nearside Headlamp aim too high (1.8)**Advice** Nearside Rear Lower Suspension arm rubber bush deteriorated but not resulting in excessive movement (2.4.G.2)**Advice** Nearside front wheel has a slight buckle**Pass with rectification** Windscreen washer provides insufficient washer liquid (8.2.3)**MOT #5** 2015-02-17 11:32**MOT test number** 278058045029**Result** ✓ Passed**Notice** Under-trays fitted obscuring some underside components**MOT #4** 2014-06-27 09:20**MOT test number** 389148474114**Result** ✓ Passed**Notice** Under-trays fitted obscuring some underside components**Notice** Child seat fitted not allowing full inspection of adult belt**Notice** Engine covers fitted obscuring some components in the engine bay**MOT #3** 2013-08-08 09:57**MOT test number** 726370523214**Result** ✓ Passed



MOT #2	2013-08-08 09:29
MOT test number	988060723289
Result	✗ Failed
<div>Fail</div> Supplementary Restraint System warning lamp indicates a fault (5.4.2)	

MOT #1	2012-07-11 09:31
MOT test number	379213592173
Result	✓ Passed



Tax & MOT check

✓
Taxed

Tax due:
1 July 2024

✗
MOT

Expired:
23 April 2024

Tax status	Valid until 1 July
Days left	64
MOT expiry date	23 April 2024
Full MOT history	See MOT history

Tax calculation

Vehicle class	49
Band	D
Single payment (12 months)	£ 150,00,-
Single six month payment	£ 82,50,-
Total payable by 12 monthly instalments	£ 157,50,-



Damage history

Check the damage history for this VOLKSWAGEN. See if, where and when this VOLKSWAGEN had damage and the car repair costs. We also check if this VOLKSWAGEN was scrapped. Download the premium report [here](#) for the results.

Damage 1

Date	
Category	
Type	

Damage 2

Date	
Category	
Type	



Extra VOLKSWAGEN salvage check



If this vehicle was seen at a salvage auction we offer: vehicle pictures, salvage location, retail value. Download the premium report [here](#) for more information.

More info >



Vehicle valuation

What is this car worth? See the vehicle value of this VOLKSWAGEN in the premium report. We check: purchase value, age, mileage, MOT history, damages and online sale prices.

Trade retail value	£ 19,999
Auction value	£ 19,999
Average private trade value	£ 19,999

More info >



Owner history

For how long did the current and previous owner(s) have this VOLKSWAGEN? How many owners did this VOLKSWAGEN have? Check it in the premium report and see all owner registrations. Download the full report [here](#).

Owner	Registration
Owner	Registration
Owner	Registration
Owner	Registration
Owner	Registration
Owner	Registration
Owner	Registration

More info >

Plate changes

See in this check if this VOLKSWAGEN had different number plates.

Number of plates	1
Current registration	 SH09PKE
Plate since	2024-03-28
Current registration	 SH09PKE
Plate since	2024-03-28

More info >



Finance check

Check if this VOLKSWAGEN is financed, has an outstanding loan or finance agreement. If you are purchasing a vehicle it is smart to ensure that any finance that may have been taken out on this VOLKSWAGEN has been settled.

If not, and you buy this VOLKSWAGEN then you could lose the money and the car you paid for.

Download the premium report [here](#) and check if this VOLKSWAGEN is financed.

Finance company	XXXXXXXXXX	XXXX
Date of agreement	XXXXXXXXXX	XXXX
Agreement type	XXXXXXXXXX	XXXX
Agreement term	XXXXXXXXXX	XXXX
Agreement number	XXXXXXXXXX	XXXX
Contact info	XXXXXXXXXX	XXXX

More info >



Mileage check

Odometer	In miles
Mileage registrations	22
First mileage registration	2009-05-25
Last registration	2023-04-24
Complete history	See info



Registration #1	2009-05-25	23 mi
Registration #2	2012-07-11	28.766 mi
Registration #3	2013-08-08	28.812 mi
Registration #4	2013-08-08	28.812 mi
Registration #5	2014-06-27	39.840 mi
Registration #6	2015-02-17	43.258 mi
Registration #7	2016-11-25	63.069 mi
Registration #8	2016-11-25	63.069 mi
Registration #9	2017-03-20	64.583 mi
Registration #10	2018-10-24	71.057 mi
Registration #11	2018-10-24	71.057 mi
Registration #12	2019-05-20	75.277 mi
Registration #13	2019-05-20	75.277 mi
Registration #14	2019-05-20	75.277 mi
Registration #15	2019-05-20	75.277 mi
Registration #16	2019-05-20	75.277 mi
Registration #17	2019-05-20	75.277 mi
Registration #18	2019-05-20	75.277 mi
Registration #19	2019-05-20	75.277 mi
Registration #20	2019-05-20	75.277 mi
Registration #21	2019-05-20	75.277 mi
Registration #22	2019-05-20	75.277 mi

More info >



Car features

The VOLKSWAGEN factory car options list is only available in the premium report.

S0225	Air conditioning
S0295	
S0482	
S0501	
S0566	
S0567	
S0569	

View the complete VOLKSWAGEN factory list for this vehicle [here](#).

More info >

Safety ratings

NCAP rating	★★★★★
Adult	97%
Children	84%
Pedestrian	61%
Safety systems	71%
Overall rating	85%
Video	see crash video



Dimensions & weight

Width	1786 mm
Height	1479 mm
Length	4199 mm
Wheel base	2578 mm
Kerb weight	1266 kg
Max. allowed weight	1870 kg

Additional information

Fuel tank capacity	55 l
Fuel delivery	Direct Injection
Number of doors	3

Number of seats	5
Number of axles	2
Engine number	CBD 106784