



report date: 2024-03-28

General information

Make	MAZDA
Model	CX-5 SPORT NAV PLUS
Colour	Blue
Year of manufacture	2018
Top speed	125 mph
0 - 60 mph	10.3 seconds
Gearbox	6 speed Manual

Engine & fuel consumption

Power	163 BHP
Max. torque	213 Nm at 4.000 rpm
Engine capacity	1.998 cc
Cylinders	4
Fuel type	Petrol
Consumption city	36.7 mpg
Consumption extra urban	50.4 mpg
Consumption combined	38.2 mpg
CO2 emission	145 g/km
CO2 label	F





Internet history

Entry 3

Date	2022-06-01
Pictures	10
Listing price	View report



source: [autoonline.co.uk](#)

Entry 2

Date	2022-05-13
Pictures	38
Listing price	View report

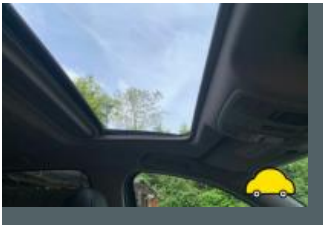

source: [cargurus.co.uk](#)

Entry 1

Date	2022-01-27
Pictures	3
Listing price	View report

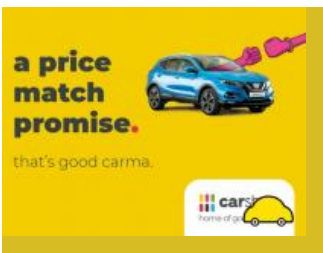

source: [cargurus.co.uk](#)



MOT history

MOT expiry date	2025-05-08
MOT pass rate	80 %
MOT passed	4
Failed MOT tests	1
Total advice items	7
Total items failed	1

MOT #5	2024-04-17 13:55
MOT test number	969752418562
Result	✓ Passed
Next expiry date	2025-05-08

MOT #4	2023-04-25 08:14
MOT test number	545577306598
Result	✓ Passed

MOT #3	2022-05-09 14:25
MOT test number	801825764818
Result	✓ Passed

Advice Nearside Front Tyre worn close to legal limit/worn on edge (5.2.3 (e))

Advice Rear Brake disc worn, pitted or scored, but not seriously weakened (1.1.14 (a) (ii))

MOT #2	2022-05-06 15:48
MOT test number	532029091058
Result	✗ Failed

Advice Nearside Front Tyre worn close to legal limit/worn on edge (5.2.3 (e))

Fail Offside Front Brake hose excessively twisted (1.1.12 (b) (ii))

Advice Rear Brake disc worn, pitted or scored, but not seriously weakened (1.1.14 (a) (ii))



MOT #1	2021-10-18 08:00
MOT test number	348044130353
Result	✓ Passed
Advice	Nearside Front Tyre worn close to legal limit/worn on edge (5.2.3 (e))
Advice	Front Brake pad(s) wearing thin (1.1.13 (a) (ii))
Advice	Offside Front Tyre worn close to legal limit/worn on edge (5.2.3 (e))



Tax & MOT check

✓
Taxed
Tax due:
1 July 2024

✓
MOT
Expires:
8 May 2025

Tax status	Valid until 1 July
Days left	63
MOT expiry date	8 May 2025
Full MOT history	See MOT history

Tax calculation

Vehicle class	48
Band	H
First licence fee (12 months)	£ 255,00,-
Standard rate (12 months)	£ 180,00,-
Standard rate (6 months)	£ 99,00,-
Premium rate (12 months)	£ 570,00,-
Premium rate (6 months)	£ 313,50,-



Damage history

Check the damage history for this MAZDA. See if, where and when this MAZDA had damage and the car repair costs. We also check if this MAZDA was scrapped. Download the premium report [here](#) for the results.

Damage 1

Date	
Category	
Type	



Damage 2

Date	
Category	
Type	

Extra MAZDA salvage check



If this vehicle was seen at a salvage auction we offer: vehicle pictures, salvage location, retail value. Download the premium report [here](#) for more information.

More info >



Vehicle valuation

What is this car worth? See the vehicle value of this MAZDA in the premium report. We check: purchase value, age, mileage, MOT history, damages and online sale prices.

Trade retail value	£ 19,999
Auction value	£ 19,999
Average private trade value	£ 19,999

More info >



Owner history

For how long did the current and previous owner(s) have this MAZDA? How many owners did this MAZDA have? Check it in the premium report and see all owner registrations. Download the full report [here](#).

Owner	Registration
Owner	Registration
Owner	Registration
Owner	Registration
Owner	Registration
Owner	Registration

More info >

Plate changes

See in this check if this MAZDA had different number plates.

Number of plates	1
Current registration	VE68UNR
Plate since	2019-09-28
Current registration	VE68UNR
Plate since	2019-09-28

More info >



Finance check

Check if this MAZDA is financed, has an outstanding loan or finance agreement. If you are purchasing a vehicle it is smart to ensure that any finance that may have been taken out on this MAZDA has been settled.

If not, and you buy this MAZDA then you could lose the money and the car you paid for.

Download the premium report [here](#) and check if this MAZDA is financed.

Finance company	XXXXXXXXXX	XXXX
Date of agreement	XXXXXXXXXX	XXXX
Agreement type	XXXXXXXXXX	XXXX
Agreement term	XXXXXXXXXX	XXXX
Agreement number	XXXXXXXXXX	XXXX
Contact info	XXXXXXXXXX	XXXX

More info >



Mileage check

Odometer	In miles
Mileage registrations	9
First mileage registration	2018-12-22
Last registration	2024-04-17
Complete history	See info



Registration #1	2018-12-22	28 mi
Registration #2	2021-10-18	41.944 mi
Registration #3	2022-05-06	45.814 mi
Registration #4	2022-05-09	45.814 mi
Registration #5		
Registration #6		
Registration #7		
Registration #8		
Registration #9		

More info >



Safety ratings

NCAP rating	★★★★★
Adult	95%
Children	80%
Pedestrian	78%
Safety systems	59%
Overall rating	81%
Video	see crash video



Dimensions & weight

Width	1840 mm
Height	1680 mm
Length	4550 mm
Wheel base	2700 mm
Kerb weight	1440 kg
Max. allowed weight	2020 kg

Additional information

Fuel tank capacity	56 l
Fuel delivery	Direct Injection
Number of doors	5
Number of seats	5
Number of axles	2
Engine number	PE 10620807