



PEUGEOT



report date: 2024-03-28

General information

Make	PEUGEOT
Model	308 BLUE HDI S/S GT LINE
Colour	Grey
Year of manufacture	2017
Top speed	132 mph
0 - 60 mph	8.9 seconds
Gearbox	6 speed Manual

Engine & fuel consumption

Power	150 BHP
Max. torque	370 Nm at 2.000 rpm
Engine capacity	1.997 cc
Cylinders	4
Fuel type	Diesel
Consumption city	65.7 mpg
Consumption extra urban	83.1 mpg
Consumption combined	72.4 mpg
CO2 emission	102 g/km
CO2 label	B





Internet history

Entry 2

Date	2021-02-03
Pictures	10
Listing price	View report



source: [autoonline.co.uk](#)

Entry 1

Date	2021-01-22
Pictures	49
Listing price	View report

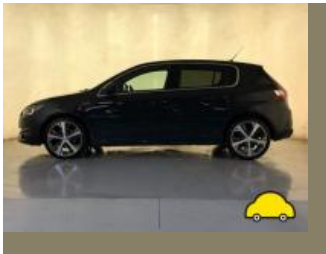
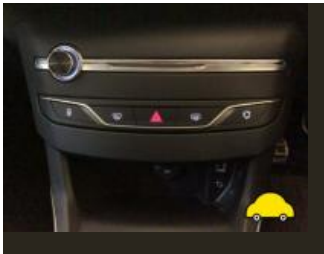

source: [yesauto.com](#)



MOT history

MOT expiry date	2024-09-27
MOT pass rate	80 %
MOT passed	4
Failed MOT tests	1
Total advice items	3
Total items failed	1

MOT #5	2023-09-28 13:47
MOT test number	712871545639
Result	✓ Passed
Next expiry date	2024-09-27

MOT #4	2022-09-07 13:31
MOT test number	367199013627
Result	✓ Passed
Advice	Undercovers fitted

MOT #3	2021-09-22 09:33
MOT test number	814953712484
Result	✓ Passed

MOT #2	2020-09-15 11:20
MOT test number	392335228379
Result	✓ Passed
Advice	Nearside Rear Tyre worn close to legal limit/worn on edge (5.2.3 (e))



MOT #1	2020-09-15 08:20
MOT test number	373476361415
Result	✗ Failed
Advice	Nearside Rear Tyre worn close to legal limit/worn on edge (5.2.3 (e))
Fail	Offside Rear Tyre tread depth below requirements of 1.6mm (5.2.3 (e))



Tax & MOT check

×

Untaxed

Tax expired:
1 February 2024

✓

MOT

Expires:
27 September 2024

Tax status	Expired at 1 February 2024
Days left	88 days too late
MOT expiry date	27 September 2024
Full MOT history	See MOT history

Tax calculation

Vehicle class	49
Band	F
First licence fee (12 months)	£ 185,00,-
First licence fee diesel non RDE2 tested (12 months)	£ 210,00,-
Standard rate (12 months)	£ 180,00,-
Standard rate (6 months)	£ 99,00,-
Premium rate (12 months)	£ 570,00,-
Premium rate (6 months)	£ 313,50,-



Damage history

Check the damage history for this PEUGEOT. See if, where and when this PEUGEOT had damage and the car repair costs. We also check if this PEUGEOT was scrapped. Download the premium report [here](#) for the results.

Damage 1

Date	
Category	
Type	

Damage 2

Date	
Category	
Type	



Extra PEUGEOT salvage check



If this vehicle was seen at a salvage auction we offer: vehicle pictures, salvage location, retail value. Download the premium report [here](#) for more information.

More info >



Vehicle valuation

What is this car worth? See the vehicle value of this PEUGEOT in the premium report. We check: purchase value, age, mileage, MOT history, damages and online sale prices.

Trade retail value	£ 19,999
Auction value	£ 19,999
Average private trade value	£ 19,999

More info >



Owner history

For how long did the current and previous owner(s) have this PEUGEOT? How many owners did this PEUGEOT have? Check it in the premium report and see all owner registrations. Download the full report [here](#).

Owner	Since
Owner	Since
Owner	Since
Owner	Since
Owner	Since
Owner	Since
Owner	Since

More info >

Plate changes

See in this check if this PEUGEOT had different number plates.

Number of plates	1
Current registration	RV67GWE
Plate since	2019-09-28
Current registration	RV67GWE
Plate since	2019-09-28

More info >



Finance check

Check if this PEUGEOT is financed, has an outstanding loan or finance agreement. If you are purchasing a vehicle it is smart to ensure that any finance that may have been taken out on this PEUGEOT has been settled.

If not, and you buy this PEUGEOT then you could lose the money and the car you paid for.

Download the premium report [here](#) and check if this PEUGEOT is financed.

Finance company	REDACTED	REDACTED
Date of agreement	REDACTED	REDACTED
Agreement type	REDACTED	REDACTED
Agreement term	REDACTED	REDACTED
Agreement number	REDACTED	REDACTED
Contact info	REDACTED	REDACTED

More info >



Mileage check

Odometer	In miles
Mileage registrations	8
First mileage registration	2017-09-18
Last registration	2023-09-28
Complete history	See info



Registration #1	2017-09-18	27 mi
Registration #2	2020-09-15	82.679 mi
Registration #3	2020-09-15	82.679 mi
Registration #4	2023-09-28	82.679 mi
Registration #5	2023-09-28	82.679 mi
Registration #6	2023-09-28	82.679 mi
Registration #7	2023-09-28	82.679 mi
Registration #8	2023-09-28	82.679 mi

More info >



Car features

The PEUGEOT factory car options list is only available in the premium report.

S0225	Air conditioning
S0295	
S0482	
S0501	
S0566	
S0567	
S0569	

View the complete PEUGEOT factory list for this vehicle [here](#).

More info >

Safety ratings

NCAP rating	★★★★★
Adult	92%
Children	79%
Pedestrian	64%
Safety systems	81%
Overall rating	83%
Video	see crash video



Dimensions & weight

Width	1804 mm
Height	1457 mm
Length	4253 mm
Wheel base	2620 mm
Kerb weight	1290 kg
Max. allowed weight	1870 kg

Additional information

Fuel tank capacity	53 l
Fuel delivery	Direct Injection
Number of doors	5
Number of seats	5

Number of axles	2
Engine number	DY1P4000606