



GL200ED

report date: 2024-03-29

General information

| | |
|---------------------|------------------------------|
| Make | VOLKSWAGEN |
| Model | SHARAN SE NAVIGATION TDI DSG |
| Colour | White |
| Year of manufacture | 2020 |
| Top speed | 130 mph |
| 0 - 60 mph | 9.3 seconds |
| Gearbox | 6 speed Semi Auto |

Engine & fuel consumption

| | |
|-----------------|---------------------|
| Power | 175 BHP |
| Max. torque | 380 Nm at 3.100 rpm |
| Engine capacity | 1.968 cc |
| Cylinders | 4 |
| Fuel type | Diesel |
| CO2 emission | 182 g/km |
| CO2 label | I |





Internet history

Entry 2

| | |
|---------------|-----------------------------|
| Date | 2023-12-05 |
| Pictures | 0 |
| Listing price | View report |

source: [carcraft.co.uk](#)

Entry 1

| | |
|---------------|-----------------------------|
| Date | 2021-08-04 |
| Pictures | 0 |
| Listing price | View report |

source: [autotrader.co.uk](#)



MOT history

| | |
|--------------------|------------|
| MOT expiry date | 2024-12-10 |
| MOT pass rate | 100 % |
| MOT passed | 2 |
| Failed MOT tests | 0 |
| Total advice items | 1 |
| Total items failed | 0 |

| | |
|------------------|--|
| MOT #2 | 2023-12-11 13:17 |
| MOT test number | 662060939759 |
| Result | ✓ Passed |
| Next expiry date | 2024-12-10 |
| Advice | Offside Rear Tyre worn close to legal limit/worn on edge (5.2.3 (e)) |

| | |
|-----------------|------------------|
| MOT #1 | 2023-07-31 13:16 |
| MOT test number | 462453808280 |
| Result | ✓ Passed |



Tax & MOT check

✓
Taxed
Tax due:
1 December 2024

✓
MOT
Expires:
10 December 2024

| | |
|-------------------------|---------------------------------|
| Tax status | Valid until 1 December |
| Days left | 216 |
| MOT expiry date | 10 December 2024 |
| Full MOT history | See MOT history |

Tax calculation

| | |
|---|--------------|
| Vehicle class | 49 |
| Band | J |
| First licence fee (12 months) | £ 1.040,00,- |
| First licence fee diesel non RDE2 tested (12 months) | £ 1.565,00,- |
| Standard rate (12 months) | £ 180,00,- |
| Standard rate (6 months) | £ 99,00,- |
| Premium rate (12 months) | £ 570,00,- |
| Premium rate (6 months) | £ 313,50,- |



Damage history

Check the damage history for this VOLKSWAGEN. See if, where and when this VOLKSWAGEN had damage and the car repair costs. We also check if this VOLKSWAGEN was scrapped. Download the premium report [here](#) for the results.

Damage 1

| | |
|----------|--|
| Date | |
| Category | |
| Type | |

Damage 2

| | |
|----------|--|
| Date | |
| Category | |
| Type | |



Extra VOLKSWAGEN salvage check



If this vehicle was seen at a salvage auction we offer: vehicle pictures, salvage location, retail value. Download the premium report [here](#) for more information.

More info >



Vehicle valuation

What is this car worth? See the vehicle value of this VOLKSWAGEN in the premium report. We check: purchase value, age, mileage, MOT history, damages and online sale prices.

| | |
|-----------------------------|----------|
| Trade retail value | £ 19,999 |
| Auction value | £ 19,999 |
| Average private trade value | £ 19,999 |

More info >



Owner history

For how long did the current and previous owner(s) have this VOLKSWAGEN? How many owners did this VOLKSWAGEN have? Check it in the premium report and see all owner registrations. Download the full report [here](#).

| | |
|-------|--------------|
| Owner | Registration |
| Owner | Registration |
| Owner | Registration |
| Owner | Registration |
| Owner | Registration |
| Owner | Registration |
| Owner | Registration |

More info >

Plate changes

See in this check if this VOLKSWAGEN had different number plates.

| | |
|----------------------|---------------|
| Number of plates | 1 |
| Current registration | XXXXXX |
| Plate since | 2024-03-29 |
| Current registration | XXXXXX |
| Plate since | 2024-03-29 |

More info >



Finance check

Check if this VOLKSWAGEN is financed, has an outstanding loan or finance agreement. If you are purchasing a vehicle it is smart to ensure that any finance that may have been taken out on this VOLKSWAGEN has been settled.

If not, and you buy this VOLKSWAGEN then you could lose the money and the car you paid for.

Download the premium report [here](#) and check if this VOLKSWAGEN is financed.

| | | |
|-------------------|------------|------|
| Finance company | XXXXXXXXXX | XXXX |
| Date of agreement | XXXXXXXXXX | XXXX |
| Agreement type | XXXXXXXXXX | XXXX |
| Agreement term | XXXXXXXXXX | XXXX |
| Agreement number | XXXXXXXXXX | XXXX |
| Contact info | XXXXXXXXXX | XXXX |

More info >



Mileage check

| | |
|----------------------------|--------------------------|
| Odometer | In miles |
| Mileage registrations | 4 |
| First mileage registration | 2020-08-05 |
| Last registration | 2023-12-11 |
| Complete history | See info |



| | | |
|-----------------|------------|-----------|
| Registration #1 | 2020-08-05 | 11 mi |
| Registration #2 | 2023-07-31 | 39.583 mi |
| Registration #3 | 2023-07-31 | 39.583 mi |
| Registration #4 | 2023-07-31 | 39.583 mi |

More info >



Car features

The VOLKSWAGEN factory car options list is only available in the premium report.

| | |
|-------|------------------|
| S0225 | Air conditioning |
| S0295 | |
| S0482 | |
| S0501 | |
| S0566 | |
| S0567 | |
| S0569 | |

View the complete VOLKSWAGEN factory list for this vehicle [here](#).

More info >

Safety ratings

| | |
|----------------|---------------------------------|
| NCAP rating | ★★★★★ |
| Adult | 89% |
| Children | 78% |
| Pedestrian | 59% |
| Safety systems | 62% |
| Overall rating | 75% |
| Video | see crash video |

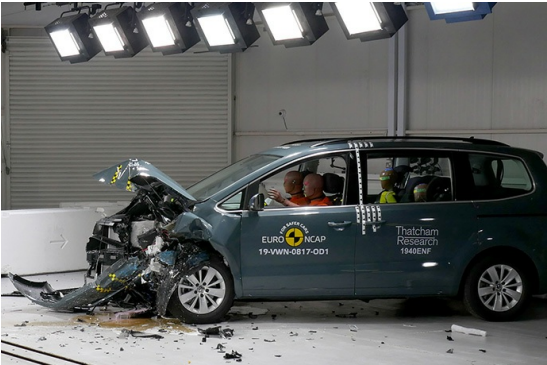

Dimensions & weight

| | |
|---------------------|---------|
| Width | 1904 mm |
| Height | 1720 mm |
| Length | 4854 mm |
| Wheel base | 2920 mm |
| Kerb weight | 1865 kg |
| Max. allowed weight | 2540 kg |

Additional information

| | |
|--------------------|------------------|
| Fuel tank capacity | 70 l |
| Fuel delivery | Direct Injection |
| Number of doors | 5 |

Number of seats

7

Engine number

DLUB016335