



report date: 2024-03-28

General information

Make	VAUXHALL
Model	GRANDLAND SPORT NAV S/S
Colour	Blue
Year of manufacture	2018
Top speed	117 mph
Gearbox	6 speed Manual

Engine & fuel consumption

Power	118 BHP
Max. torque	300 Nm at 1.750 rpm
Engine capacity	1.560 cc
Cylinders	4
Fuel type	Diesel
Consumption city	60.1 mpg
Consumption extra urban	80.7 mpg
Consumption combined	70.6 mpg
CO2 emission	104 g/km
CO2 label	B





Internet history

Entry 7

Date	2021-09-24
Pictures	10
Listing price	View report



source: [autoonline.co.uk](#)

Entry 6

Date	2021-09-22
Pictures	0
Listing price	View report

source: [heycar.co.uk](#)

Entry 5

Date	2021-09-22
Pictures	35
Listing price	View report

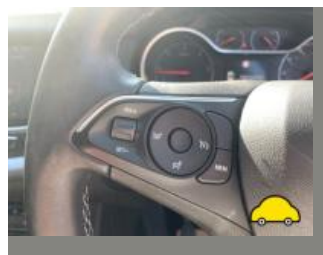
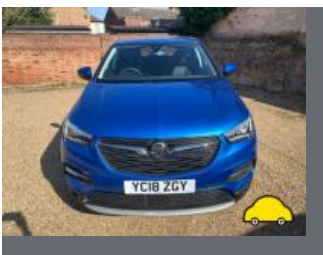

source: [autotrader.co.uk](#)

Entry 4

Date	2021-08-24
Pictures	34
Listing price	View report

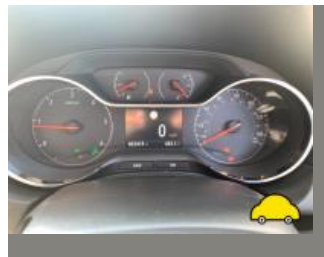

source: [yesauto.com](https://www.yesauto.com)

Entry 3

Date	2021-08-22
Pictures	10
Listing price	View report



source: [autoonline.co.uk](https://www.autoonline.co.uk)

Entry 2

Date	2021-08-15
Pictures	35
Listing price	View report

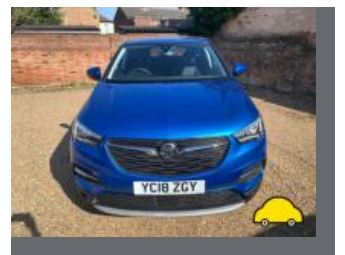

source: [heyicar.co.uk](https://www.heyicar.co.uk)

Entry 1

Date	2021-08-04
Pictures	35
Listing price	View report

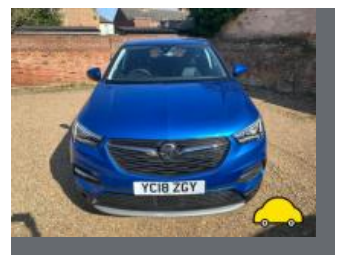
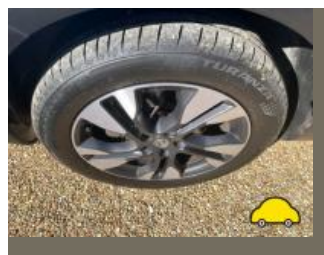

source: [cargurus.co.uk](https://www.cargurus.co.uk)



MOT history

MOT expiry date	2025-03-23
MOT pass rate	100 %
MOT passed	4
Failed MOT tests	0
Total advice items	2
Total items failed	0

MOT #4	2024-03-14 12:02
MOT test number	693893981259
Result	✓ Passed
Next expiry date	2025-03-23
Advice	Offside Front Inner tyre edge wearing

MOT #3	2023-03-10 12:09
MOT test number	944477446872
Result	✓ Passed
Advice	Front brake pads getting low

MOT #2	2022-03-17 15:35
MOT test number	682972191278
Result	✓ Passed

MOT #1	2021-03-24 12:49
MOT test number	107913998445
Result	✓ Passed



Tax & MOT check

✓
Taxed
Tax due:
1 October 2024

✓
MOT
Expires:
23 March 2025

Tax status	Valid until 1 October
Days left	155
MOT expiry date	23 March 2025
Full MOT history	See MOT history

Tax calculation

Vehicle class	49
Band	F
First licence fee (12 months)	£ 185,00,-
First licence fee diesel non RDE2 tested (12 months)	£ 210,00,-
Standard rate (12 months)	£ 180,00,-
Standard rate (6 months)	£ 99,00,-
Premium rate (12 months)	£ 570,00,-
Premium rate (6 months)	£ 313,50,-



Damage history

Check the damage history for this VAUXHALL. See if, where and when this VAUXHALL had damage and the car repair costs. We also check if this VAUXHALL was scrapped. Download the premium report [here](#) for the results.

Damage 1

Date	
Category	
Type	



Damage 2

Date	
Category	
Type	



Extra VAUXHALL salvage check



If this vehicle was seen at a salvage auction we offer: vehicle pictures, salvage location, retail value. Download the premium report [here](#) for more information.

More info >



Vehicle valuation

What is this car worth? See the vehicle value of this VAUXHALL in the premium report. We check: purchase value, age, mileage, MOT history, damages and online sale prices.

Trade retail value	£ 19,999
Auction value	£ 19,999
Average private trade value	£ 19,999

More info >



Owner history

For how long did the current and previous owner(s) have this VAUXHALL? How many owners did this VAUXHALL have? Check it in the premium report and see all owner registrations. Download the full report [here](#).

Owner	Registration
Owner	Registration
Owner	Registration
Owner	Registration
Owner	Registration
Owner	Registration
Owner	Registration

More info >

Plate changes

See in this check if this VAUXHALL had different number plates.

Number of plates	1
Current registration	 YC18ZGY
Plate since	2019-06-29
Current registration	 YC18ZGY
Plate since	2019-06-29

More info >



Finance check

Check if this VAUXHALL is financed, has an outstanding loan or finance agreement. If you are purchasing a vehicle it is smart to ensure that any finance that may have been taken out on this VAUXHALL has been settled.

If not, and you buy this VAUXHALL then you could lose the money and the car you paid for.

Download the premium report [here](#) and check if this VAUXHALL is financed.

Finance company	XXXXXXXX	XXXX
Date of agreement	XXXXXXXX	XXXX
Agreement type	XXXXXXXX	XXXX
Agreement term	XXXXXXXX	XXXX
Agreement number	XXXXXXXX	XXXX
Contact info	XXXXXXXX	XXXX

More info >



Mileage check

Odometer	In miles
Mileage registrations	12
First mileage registration	2018-06-14
Last registration	2024-03-14
Complete history	See info



Registration #1	2018-06-14	7 mi
Registration #2	2021-03-24	20.568 mi
Registration #3	2022-03-20	25.277 mi
Registration #4	2023-03-20	25.277 mi
Registration #5	2023-03-20	25.277 mi
Registration #6	2023-03-20	25.277 mi
Registration #7	2023-03-20	25.277 mi
Registration #8	2023-03-20	25.277 mi
Registration #9	2023-03-20	25.277 mi
Registration #10	2023-03-20	25.277 mi
Registration #11	2023-03-20	25.277 mi
Registration #12	2024-03-14	25.277 mi

More info >



Safety ratings

NCAP rating	★★★★★
Adult	84%
Children	87%
Pedestrian	63%
Safety systems	60%
Overall rating	76%
Video	see crash video



Dimensions & weight

Width	1811 mm
Height	1630 mm
Length	4477 mm
Wheel base	2675 mm
Kerb weight	1392 kg
Max. allowed weight	2000 kg

Additional information

Fuel tank capacity	53 l
Fuel delivery	Direct Injection
Number of doors	5
Number of seats	5
Number of axles	2
Engine number	10JCAN3204449 LDI