



report date: 2024-03-28

General information

Make	VAUXHALL
Model	MOVANO R3500 L4H2 P/V CDTI DRW
Colour	Blue
Year of manufacture	2015
Top speed	85 mph
Gearbox	6 speed Manual

Engine & fuel consumption

Power	123 BHP
Max. torque	310 Nm at 1.250 rpm
Engine capacity	2.299 cc
Cylinders	4
Fuel type	Diesel
Consumption city	31.0 mpg
Consumption extra urban	32.5 mpg
Consumption combined	31.7 mpg
CO2 emission	232 g/km
CO2 label	L





Internet history

Entry 1

Date	2021-12-13
Pictures	17
Listing price	View report

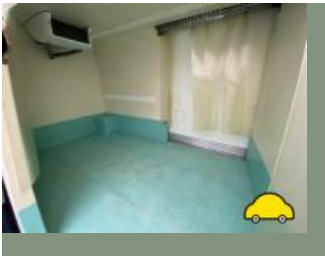
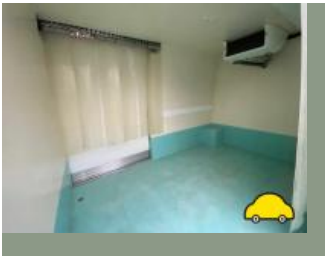

source: cargurus.co.uk

**MOT history**

MOT expiry date	2024-12-17
MOT pass rate	100 %
MOT passed	7
Failed MOT tests	0
Total advice items	14
Total items failed	0

MOT #7 2023-12-18 15:42**MOT test number** 908415310966**Result** ✓ Passed**Next expiry date** 2024-12-17

- Advice** Undertrays fitted
- Advice** Prop shaft flexible coupling slightly deteriorated (6.1.7 (d) (i))
- Advice** Rear Anti-roll bar pin or bush worn but not resulting in excessive movement d bushes (5.3.4 (a) (i))
- Advice** Prop shaft bearing has slight play (6.1.7 (b) (i))
- Minor** Windscreen damaged but not adversely affecting driver's view (3.2 (a) (i))

MOT #6 2022-12-01 10:42**MOT test number** 546144057552**Result** ✓ Passed

- Advice** Front Brake pad(s) wearing thin both sides (1.1.13 (a) (ii))

MOT #5 2021-12-18 08:55**MOT test number** 182518414998**Result** ✓ Passed

**MOT #4**

2021-01-29 14:01

MOT test number

906594356564

Result

✓ Passed

Advice Front Brake disc worn, but not excessively (1.1.14 (a) (i))**Advice** Rear Brake pad(s) wearing thin (1.1.13 (a) (ii))**Advice** Slight movement in drivers seat**Advice** Rear Brake disc worn, but not excessively (1.1.14 (a) (i))**MOT #3**

2020-02-10 11:54

MOT test number

917367098066

Result

✓ Passed

Minor Nearside Registration plate lamp inoperative in the case of multiple lamps or light sources (4.7.1 (b) (i))**Advice** Brake disc worn, but not excessively front and rear (1.1.14 (a) (i))**Advice** Nearside Rear Anti-roll bar pin or bush worn but not resulting in excessive movement D-bush (5.3.4 (a) (i))**MOT #2**

2019-01-28 11:55

MOT test number

905940387180

Result

✓ Passed

Advice Front Prop shaft flexible coupling slightly deteriorated (6.1.7 (d) (i))**MOT #1**

2018-02-14 10:33

MOT test number

501365157838

Result

✓ Passed



Tax & MOT check

✓
Taxed
Tax due:
1 January 2025

✓
MOT
Expires:
17 December 2024

Tax status	Valid until 1 January
Days left	248
MOT expiry date	17 December 2024
Full MOT history	See MOT history

Tax calculation

Vehicle class	39
Standard rate (12 months)	£ 275,00,-
Standard rate (6 months)	£ 151,25,-



Damage history

Check the damage history for this VAUXHALL. See if, where and when this VAUXHALL had damage and the car repair costs. We also check if this VAUXHALL was scrapped. Download the premium report [here](#) for the results.

Damage 1

Date	
Category	
Type	



Damage 2

Date	
Category	
Type	



Extra VAUXHALL salvage check



If this vehicle was seen at a salvage auction we offer: vehicle pictures, salvage location, retail value. Download the premium report [here](#) for more information.

More info >



Vehicle valuation

What is this car worth? See the vehicle value of this VAUXHALL in the premium report. We check: purchase value, age, mileage, MOT history, damages and online sale prices.

Trade retail value	£ 15,200
Auction value	£ 15,200
Average private trade value	£ 15,200

More info >



Owner history

For how long did the current and previous owner(s) have this VAUXHALL? How many owners did this VAUXHALL have? Check it in the premium report and see all owner registrations. Download the full report [here](#).

Number of owners	1
Current owner since	2019-09-29
Previous owner since	2019-09-29
Number of owners	1
Current owner since	2019-09-29
Previous owner since	2019-09-29

More info >

Plate changes

See in this check if this VAUXHALL had different number plates.

Number of plates	1
Current registration	 RV15NHZ
Plate since	2019-09-29
Current registration	 RV15NHZ
Plate since	2019-09-29

More info >



Finance check

Check if this VAUXHALL is financed, has an outstanding loan or finance agreement. If you are purchasing a vehicle it is smart to ensure that any finance that may have been taken out on this VAUXHALL has been settled.

If not, and you buy this VAUXHALL then you could lose the money and the car you paid for.

Download the premium report [here](#) and check if this VAUXHALL is financed.

Finance company	XXXXXXXX XX
Date of agreement	XXXXXXXX XX
Agreement type	XXXXXXXX XX
Agreement term	XXXXXXXX XX
Agreement number	XXXXXXXX XX
Contact info	XXXXXXXX XX

More info >



Mileage check

Odometer	In miles
Mileage registrations	9
First mileage registration	2015-03-24
Last registration	2023-12-18
Complete history	See info



Registration #1	2015-03-24	9 mi
Registration #2	2018-02-14	67.282 mi
Registration #3	2019-01-28	87.873 mi
Registration #4	2020-02-10	106.202 mi
Registration #5	2021-01-29	118.478 mi
Registration #6	2022-05-20	121.277 mi
Registration #7	2022-05-20	121.277 mi
Registration #8	2022-05-20	121.277 mi
Registration #9	2023-12-18	121.277 mi

More info >



Safety ratings

NCAP rating	★★★★★
Adult	96%
Children	90%
Pedestrian	67%
Safety systems	100%
Overall rating	89%
Video	see crash video



Dimensions & weight

Width	2470 mm
Height	2557 mm
Length	6848 mm
Wheel base	4332 mm
Kerb weight	2324 kg
Max. allowed weight	3500 kg

Additional information

Fuel tank capacity	80 l
Fuel delivery	Direct Injection
Number of seats	3
Number of axles	2
Engine number	M9T -C016646 L2U