



report date: 2024-03-29

## General information

Make	NISSAN
Model	X-TRAIL DCI N-VISION SE
Colour	White
Year of manufacture	2017
Top speed	116 mph
0 - 60 mph	11.0 seconds
Gearbox	6 speed Manual

## Engine & fuel consumption

Power	130 BHP
Max. torque	320 Nm at 1.750 rpm
Engine capacity	1.598 cc
Cylinders	4
Fuel type	Diesel
Consumption city	44.8 mpg
Consumption extra urban	57.7 mpg
Consumption combined	52.3 mpg
CO2 emission	143 g/km
CO2 label	F

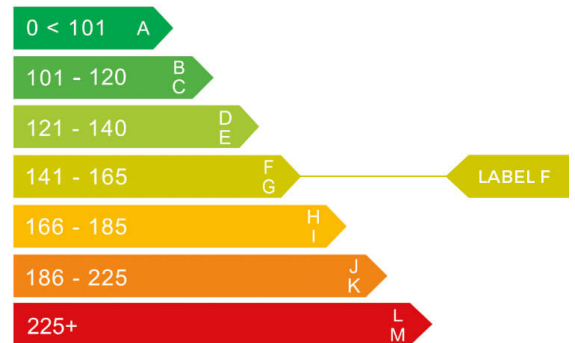



Internet history

Entry 1

Date	2021-07-21
Pictures	1
Listing price	<a href="#">View report</a>



source: autotrader.co.uk



## MOT history

MOT expiry date	2024-09-28
MOT pass rate	67 %
MOT passed	4
Failed MOT tests	2
Total advice items	25
Total items failed	3

MOT #6 2023-09-26 13:52

MOT test number 575517339384

Result ✓ Passed

Next expiry date 2024-09-28

- Advice** Noise on rear detected during road test.
- Advice** Offside Front Shock absorbers has light misting of oil (5.3.2 (b))
- Minor** Windscreen wiper blade defective both split (3.4 (b) (i))
- Advice** N/s front tyre starting to wear on outer edge
- Advice** Nearside Front Anti-roll bar linkage ball joint has slight play (5.3.4 (a) (i))

MOT #5 2023-09-26 13:52

MOT test number 284544670372

Result ✗ Failed

- Advice** Offside Front Shock absorbers has light misting of oil (5.3.2 (b))
- Advice** N/s front tyre starting to wear on outer edge
- Advice** Nearside Front Anti-roll bar linkage ball joint has slight play (5.3.4 (a) (i))
- Minor** Windscreen wiper blade defective both split (3.4 (b) (i))
- Pass with rectification** Tyre pressure monitoring system malfunctioning or obviously inoperative (5.2.3 (h))
- Advice** Noise on rear detected during road test.

**MOT #4**

2022-09-23 11:21

**MOT test number**

848706338948

**Result**

✓ Passed

- Advice** Offside Front Tyre worn close to legal limit/worn on edge Close to legal limit (5.2.3 (e))
- Advice** Nearside Rear Tyre worn close to legal limit/worn on edge worn to 3mm and wearing on outer edge (5.2.3 (e))
- Advice** Front Brake pad(s) wearing thin (1.1.13 (a) (ii))
- Advice** Offside Rear Tyre worn close to legal limit/worn on edge worn on outer edge (5.2.3 (e))
- Advice** Rear Brake disc worn, pitted or scored, but not seriously weakened (1.1.14 (a) (ii))

**MOT #3**

2022-09-22 14:58

**MOT test number**

560480806580

**Result**

✗ Failed

- Fail** Nearside Front Tyre tread depth below requirements of 1.6mm 225/55 R19 (5.2.3 (e))
- Advice** Offside Front Tyre worn close to legal limit/worn on edge Close to legal limit (5.2.3 (e))
- Advice** Nearside Rear Tyre worn close to legal limit/worn on edge worn to 3mm and wearing on outer edge (5.2.3 (e))
- Advice** Front Brake pad(s) wearing thin (1.1.13 (a) (ii))
- Fail** Nearside Front Tyre has ply or cords exposed (5.2.3 (d) (ii))
- Advice** Offside Rear Tyre worn close to legal limit/worn on edge worn on outer edge (5.2.3 (e))
- Advice** Rear Brake disc worn, pitted or scored, but not seriously weakened (1.1.14 (a) (ii))

**MOT #2**

2021-09-25 13:10

**MOT test number**

556647383054

**Result**

✓ Passed



MOT #12020-09-15 13:35

MOT test number505533081048

Result

✓ Passed

- Advice

Offside Front Tyre worn close to legal limit/worn on edge (5.2.3 (e))
- Advice

Rear Brake disc worn, pitted or scored, but not seriously weakened (1.1.14 (a) (ii))
- Advice

Nearside Front Tyre worn close to legal limit/worn on edge (5.2.3 (e))
- Advice

Offside Rear Tyre slightly damaged/cracking or perishing also punctured ,nail in tread (5.2.3 (d) (ii))
- Advice

Rear Brake pad(s) wearing thin (1.1.13 (a) (ii))



Tax & MOT check

✓  
**Taxed**  
**Tax due:**  
1 March 2025

✓  
**MOT**  
**Expires:**  
28 September 2024

<b>Tax status</b>	Valid until 1 March
<b>Days left</b>	305
<b>MOT expiry date</b>	28 September 2024
<b>Full MOT history</b>	<a href="#">See MOT history</a>

Tax calculation

<b>Vehicle class</b>	49
<b>Band</b>	H
<b>First licence fee (12 months)</b>	£ 255,00,-
<b>First licence fee diesel non RDE2 tested (12 months)</b>	£ 645,00,-
<b>Standard rate (12 months)</b>	£ 180,00,-
<b>Standard rate (6 months)</b>	£ 99,00,-
<b>Premium rate (12 months)</b>	£ 570,00,-
<b>Premium rate (6 months)</b>	£ 313,50,-



Damage history

Check the damage history for this NISSAN. See if, where and when this NISSAN had damage and the car repair costs. We also check if this NISSAN was scrapped. Download the premium report [here](#) for the results.

Damage 1

Date	
Category	
Type	

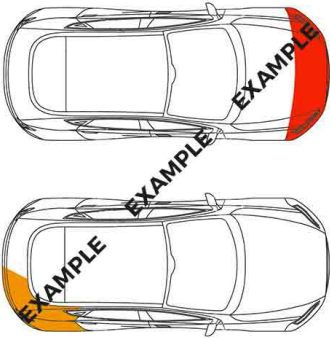

Damage 2

Date	
Category	
Type	

Extra NISSAN salvage check



If this vehicle was seen at a salvage auction we offer: vehicle pictures, salvage location, retail value. Download the premium report [here](#) for more information.

More info >



Vehicle valuation

What is this car worth? See the vehicle value of this NISSAN in the premium report. We check: purchase value, age, mileage, MOT history, damages and online sale prices.

Trade retail value	£ 19,999
Auction value	£ 19,999
Average private trade value	£ 19,999

More info >



Owner history

For how long did the current and previous owner(s) have this NISSAN? How many owners did this NISSAN have? Check it in the premium report and see all owner registrations. Download the full report [here](#).

*****	*****
*****	*****
*****	*****
*****	*****
*****	*****
*****	*****
*****	*****

More info >

Plate changes

See in this check if this NISSAN had different number plates.

Number of plates	1
Current registration	*****
Plate since	2019-06-29
Current registration	*****
Plate since	2019-06-29

More info >



Finance check

Check if this NISSAN is financed, has an outstanding loan or finance agreement. If you are purchasing a vehicle it is smart to ensure that any finance that may have been taken out on this NISSAN has been settled.

If not, and you buy this NISSAN then you could lose the money and the car you paid for.

Download the premium report [here](#) and check if this NISSAN is financed.

Finance company	XXXXXXXXXX	XXXX
Date of agreement	XXXXXXXXXX	XXXX
Agreement type	XXXXXXXXXX	XXXX
Agreement term	XXXXXXXXXX	XXXX
Agreement number	XXXXXXXXXX	XXXX
Contact info	XXXXXXXXXX	XXXX

More info >



Mileage check

Odometer	In miles
Mileage registrations	8
First mileage registration	2017-09-29
Last registration	2023-09-26
Complete history	<a href="#">See info</a>



Registration #1	2017-09-29	20 mi
Registration #2	2020-09-15	25.332 mi
Registration #3	2020-09-29	25.332 mi
Registration #4	2021-09-25	27.663 mi
Registration #5	2022-09-29	27.663 mi
Registration #6	2023-09-29	27.663 mi
Registration #7	2023-09-29	27.663 mi
Registration #8	2023-09-29	27.663 mi

More info >



Car features

The NISSAN factory car options list is only available in the premium report.

S0225	Air conditioning
S0295	
S0482	
S0501	
S0566	
S0567	
S0569	

View the complete NISSAN factory list for this vehicle [here](#).

More info >

Safety ratings

NCAP rating	★★★★★
Adult	86%
Children	83%
Pedestrian	75%
Safety systems	75%
Overall rating	81%
Video	<a href="#">see crash video</a>

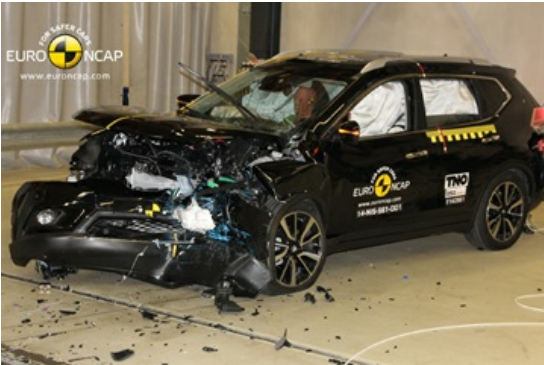

Dimensions & weight

Width	1830 mm
Height	1710 mm
Length	4640 mm
Wheel base	2705 mm
Kerb weight	1580 kg
Max. allowed weight	2320 kg

Additional information

Fuel tank capacity	60 l
Fuel delivery	Direct Injection
Number of doors	5
Number of seats	7

Number of axles	2
Engine number	C285552