



 **ET67YSR**

report date: 2024-03-28

General information

Make	LAND ROVER
Model	DISCOVERY LUXURY HSE TD6 TD6 HSE LUXURY
Colour	-
Year of manufacture	-
Top speed	130 mph
0 - 60 mph	7.7 seconds
Gearbox	8 speed automatic

Engine & fuel consumption

Power	255 BHP
Max. torque	598 Nm at 1.750 rpm
Cylinders	6
Fuel type	Diesel
Consumption city	34.0 mpg
Consumption extra urban	43.5 mpg
Consumption combined	39.2 mpg





Internet history

Entry 2

Date	2021-12-23
Pictures	12
Listing price	View report

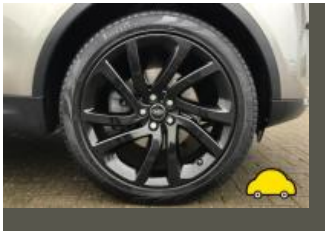
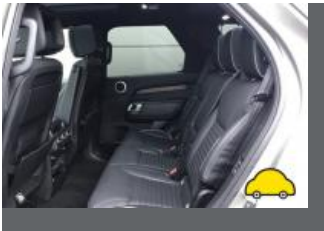

source: [cargurus.co.uk](#)

Entry 1

Date	2021-12-19
Pictures	49
Listing price	View report

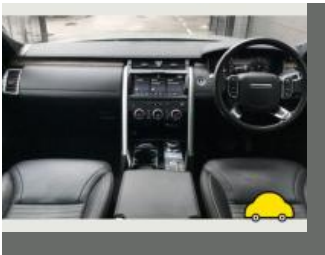
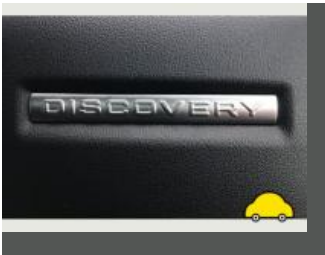

source: [autotrader.co.uk](#)



Damage history

Check the damage history for this LAND ROVER. See if, where and when this LAND ROVER had damage and the car repair costs. We also check if this LAND ROVER was scrapped. Download the premium report [here](#) for the results.

Damage 1

Date	
Category	
Type	



Damage 2

Date	
Category	
Type	



Extra LAND ROVER salvage check



If this vehicle was seen at a salvage auction we offer: vehicle pictures, salvage location, retail value. Download the premium report [here](#) for more information.

More info >



Vehicle valuation

What is this car worth? See the vehicle value of this LAND ROVER in the premium report. We check: purchase value, age, mileage, MOT history, damages and online sale prices.

Trade retail value	£ 19,299
Auction value	£ 19,299
Average private trade value	£ 19,299

More info >



Owner history

For how long did the current and previous owner(s) have this LAND ROVER? How many owners did this LAND ROVER have? Check it in the premium report and see all owner registrations. Download the full report [here](#).

Owner	Registration
Owner	Registration
Owner	Registration
Owner	Registration
Owner	Registration
Owner	Registration
Owner	Registration

More info >

Plate changes

See in this check if this LAND ROVER had different number plates.

Number of plates	1
Current registration	ET67YSR
Plate since	2024-03-28
Current registration	ET67YSR
Plate since	2024-03-28

More info >



Finance check

Check if this LAND ROVER is financed, has an outstanding loan or finance agreement. If you are purchasing a vehicle it is smart to ensure that any finance that may have been taken out on this LAND ROVER has been settled.

If not, and you buy this LAND ROVER then you could lose the money and the car you paid for.

Download the premium report [here](#) and check if this LAND ROVER is financed.

Finance company	XXXXXXXX XX
Date of agreement	XXXXXXXX XX
Agreement type	XXXXXXXX XX
Agreement term	XXXXXXXX XX
Agreement number	XXXXXXXX XX
Contact info	XXXXXXXX XX

More info >



Mileage check

Mileage registrations	2
Complete history	See info



Registration #1	2019-05-20	25,000 km
Registration #2	2019-05-20	25,000 km

More info >



Safety ratings

NCAP rating	★★★★★
Adult	90%
Children	80%
Pedestrian	75%
Safety systems	73%
Overall rating	81%
Video	see crash video



Dimensions & weight

Width	2220 mm
Height	1846 mm
Length	4970 mm
Wheel base	2923 mm
Max. allowed weight	3170 kg

Additional information

Fuel tank capacity	85 l
Fuel delivery	Direct Injection
Number of doors	5
Number of axles	2
Engine number	1238718306DT