



report date: 2024-03-29

General information

Make	VAUXHALL
Model	CORSA SRI VX-LINE NAV BLACK
Colour	Red
Year of manufacture	2019
Top speed	109 mph
Gearbox	5 speed Manual

Engine & fuel consumption

Power	89 BHP
Max. torque	130 Nm at 4.000 rpm
Engine capacity	1.398 cc
Cylinders	4
Fuel type	Petrol
Consumption city	39.2 mpg
Consumption extra urban	58.9 mpg
Consumption combined	43.5 mpg
CO2 emission	130 g/km
CO2 label	D

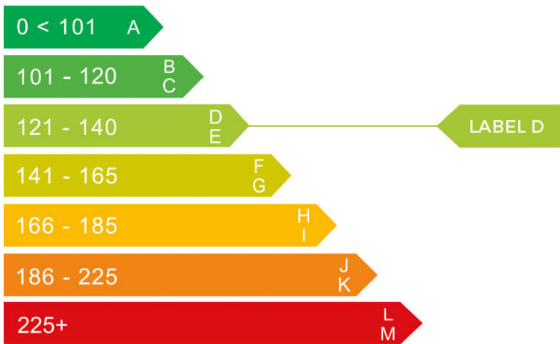



Internet history

Entry 2

Date	2022-01-12
Pictures	17
Listing price	View report

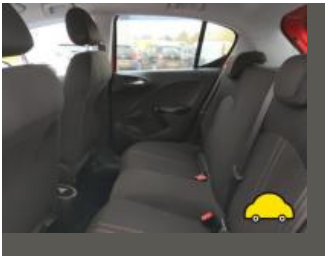
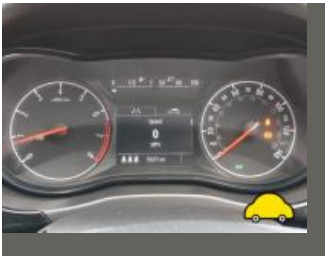

source: [autotrader.co.uk](#)

Entry 1

Date	2021-12-02
Pictures	17
Listing price	View report



source: [autotrader.co.uk](#)



MOT history

MOT expiry date	2024-11-30
MOT pass rate	60 %
MOT passed	3
Failed MOT tests	2
Total advice items	23
Total items failed	5

MOT #5	2023-11-16 12:22
MOT test number	469668999750
Result	✓ Passed
Next expiry date	2024-11-30
Advice	Offside Front Brake pad(s) wearing thin (1.1.13 (a) (ii))
Advice	Offside Front Brake disc worn, but not excessively (1.1.14 (a) (i))
Advice	Nearside Front Brake disc worn, but not excessively (1.1.14 (a) (i))
Advice	Nearside Front Brake pad(s) wearing thin (1.1.13 (a) (ii))

MOT #4	2023-11-15 16:01
MOT test number	133299408517
Result	✗ Failed
Fail	Front Windscreen washer not working (3.5 (a))
Advice	Offside Front Brake pad(s) wearing thin (1.1.13 (a) (ii))
Advice	Offside Front Brake disc worn, but not excessively (1.1.14 (a) (i))
Fail	Offside Front Upper Macpherson strut attachment bracket/mounting insecure and impairing directional stability (5.3.3 (a) (ii))
Advice	Nearside Front Brake disc worn, but not excessively (1.1.14 (a) (i))
Advice	Nearside Front Brake pad(s) wearing thin (1.1.13 (a) (ii))

**MOT #3**

2022-11-10 12:11

MOT test number

537190713554

Result

✓ Passed

- Advice** BOTH FRONT HEADLAMP AIMS ARE AT THERE HIGHEST ACCEPITABLE LEVEL
- Advice** TPS LIGHT ON THE DASH
- Advice** ALL THE REAR WINDOWS ARE TINTED
- Advice** Offside Rear Child Seat fitted not allowing full inspection of adult belt
- Advice** Outer PLASTIC SILL COVERS
- Advice** APPLIED FINGER AND THUMB PRESSURE ON SILLS AND FLOOR AREA
- Advice** Nearside Rear Child Seat fitted not allowing full inspection of adult belt

MOT #2

2022-11-10 10:09

MOT test number

845948227052

Result

✗ Failed

- Fail** Offside Front Windscreen wiper does not clear the windscreen effectively AEROBLADE (3.4 (b) (ii))
- Advice** APPLIED FINGER AND THUMB PRESSURE ON SILLS AND FLOOR AREA
- Advice** BOTH FRONT HEADLAMP AIMS ARE AT THERE HIGHEST ACCEPITABLE LEVEL
- Advice** Offside Rear Child Seat fitted not allowing full inspection of adult belt
- Fail** Nearside Front Windscreen wiper does not clear the windscreen effectively AEROBLADE (3.4 (b) (ii))
- Advice** TPS LIGHT ON THE DASH
- Fail** Nearside Rear Tyre has a cut in excess of the requirements deep enough to reach the ply or cords 215/45/17 (5.2.3 (d) (i))
- Advice** ALL THE REAR WINDOWS ARE TINTED
- Advice** Nearside Rear Child Seat fitted not allowing full inspection of adult belt
- Advice** Outer PLASTIC SILL COVERS



MOT #1	2021-12-01 13:44
MOT test number	427958577198
Result	✓ Passed
Advice	Offside Front Tyre worn close to legal limit/worn on edge (5.2.3 (e))



Tax & MOT check

✓
Taxed
Tax due:
1 August 2024

✓
MOT
Expires:
30 November 2024

Tax status	Valid until 1 August
Days left	95
MOT expiry date	30 November 2024
Full MOT history	See MOT history

Tax calculation

Vehicle class	48
Band	G
First licence fee (12 months)	£ 210,00,-
Standard rate (12 months)	£ 180,00,-
Standard rate (6 months)	£ 99,00,-
Premium rate (12 months)	£ 570,00,-
Premium rate (6 months)	£ 313,50,-



Damage history

Check the damage history for this VAUXHALL. See if, where and when this VAUXHALL had damage and the car repair costs. We also check if this VAUXHALL was scrapped. Download the premium report [here](#) for the results.

Damage 1

Date	
Category	
Type	



Damage 2

Date	
Category	
Type	



Extra VAUXHALL salvage check



If this vehicle was seen at a salvage auction we offer: vehicle pictures, salvage location, retail value. Download the premium report [here](#) for more information.

More info >



Vehicle valuation

What is this car worth? See the vehicle value of this VAUXHALL in the premium report. We check: purchase value, age, mileage, MOT history, damages and online sale prices.

Trade retail value	£ 19,999
Auction value	£ 19,999
Average private trade value	£ 19,999

More info >



Owner history

For how long did the current and previous owner(s) have this VAUXHALL? How many owners did this VAUXHALL have? Check it in the premium report and see all owner registrations. Download the full report [here](#).

XXXXXXXXXX	XXXXXXXXXX
XXXXXXXXXXXXXX	XXXXXXXXXX
XXXXXXXXXX	XXXXXXXXXX
XXXXXX	XXXXXXXXXX
XXXXXXXXXXXXXX	XXXXXXXXXX
XXXXXXXXXX	XXXXXXXXXX

More info >

Plate changes

See in this check if this VAUXHALL had different number plates.

Number of plates	1
Current registration	 XXXXXX
Plate since	2020-01-29
Current registration	 XXXXXX
Plate since	2020-01-29

More info >



Finance check

Check if this VAUXHALL is financed, has an outstanding loan or finance agreement. If you are purchasing a vehicle it is smart to ensure that any finance that may have been taken out on this VAUXHALL has been settled.

If not, and you buy this VAUXHALL then you could lose the money and the car you paid for.

Download the premium report [here](#) and check if this VAUXHALL is financed.

Finance company	XXXXXXXX XX
Date of agreement	XXXXXXXX XX
Agreement type	XXXXXXXX XX
Agreement term	XXXXXXXX XX
Agreement number	XXXXXXXX XX
Contact info	XXXXXXXX XX

More info >



Mileage check

Odometer	In miles
Mileage registrations	8
First mileage registration	2019-06-24
Last registration	2023-11-16
Complete history	See info



Registration #1	2019-06-24	25 mi
Registration #2	2021-12-01	13.211 mi
Registration #3	2023-11-16	13.211 mi
Registration #4	2023-11-16	13.211 mi
Registration #5	2023-11-16	13.211 mi
Registration #6	2023-11-16	13.211 mi
Registration #7	2023-11-16	13.211 mi
Registration #8	2023-11-16	13.211 mi

More info >



Safety ratings

NCAP rating	★★★★☆
Adult	79%
Children	77%
Pedestrian	71%
Safety systems	56%
Overall rating	72%
Video	see crash video

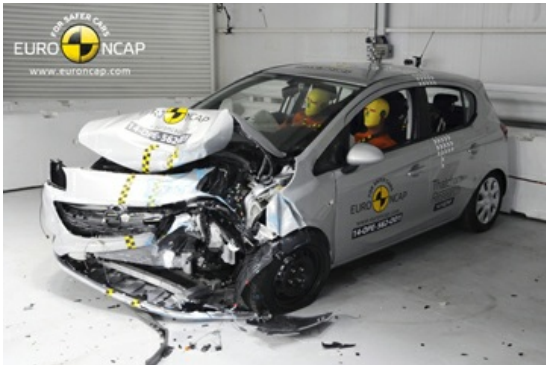

Dimensions & weight

Width	1746 mm
Height	1481 mm
Length	4021 mm
Wheel base	2510 mm
Kerb weight	1102 kg
Max. allowed weight	1630 kg

Additional information

Fuel tank capacity	45 l
Fuel delivery	Multi-Point Injection
Number of doors	5
Number of seats	5
Number of axles	2
Engine number	B14XER -19VT0243LDD