



report date: 2024-03-28

General information

Make	VOLVO
Model	V50 D2 R-DESIGN
Colour	White
Year of manufacture	2012
Top speed	121 mph
0 - 60 mph	10.7 seconds
Gearbox	6 speed Manual

Engine & fuel consumption

Power	113 BHP
Max. torque	270 Nm at 1.750 rpm
Engine capacity	1.560 cc
Cylinders	4
Fuel type	Diesel
Consumption city	53.3 mpg
Consumption extra urban	74.3 mpg
Consumption combined	65.7 mpg
CO2 emission	114 g/km
CO2 label	C





Internet history

Entry 2

Date	2023-12-13
Pictures	8

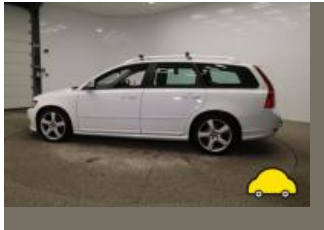
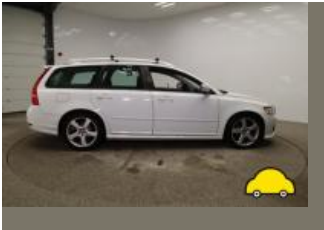

source: g3remarketing.co.uk

Entry 1

Date	2021-12-03
Pictures	7
Listing price	View report

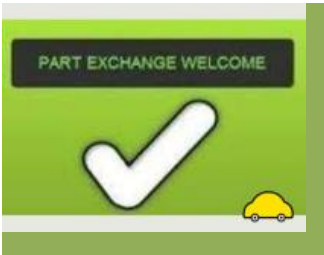

source: autotrader.co.uk



MOT history

MOT expiry date	2025-02-04
MOT pass rate	82 %
MOT passed	9
Failed MOT tests	2
Total advice items	19
Total items failed	1

MOT #11	2024-01-26 11:42
MOT test number	507065467138
Result	✓ Passed
Next expiry date	2025-02-04
Advice	Nearside Rear Direction indicator slightly discoloured (4.4.3 (a))
Advice	Offside Rear Direction indicator slightly discoloured (4.4.3 (a))

MOT #10	2023-01-30 11:34
MOT test number	811807978805
Result	✓ Passed

MOT #9	2022-01-20 14:23
MOT test number	211574490269
Result	✓ Passed
Advice	Undertrays fitted

MOT #8	2022-01-18 16:53
MOT test number	316664443072
Result	✗ Failed
MAJOR	Offside Rear Position lamp showing white light to the rear (4.2.3 (a) (ii))
MAJOR	Nearside Front Suspension arm pin or bush excessively worn (5.3.4 (a) (i))

**MOT #7**

2021-02-05 17:18

MOT test number

972919782327

Result

✓ Passed

- Advice** Offside Front Tyre worn close to legal limit/worn on edge (5.2.3 (e))
- Advice** Offside Rear Tyre worn close to legal limit/worn on edge (5.2.3 (e))
- Advice** Nearside Front Tyre has a cut but not deep enough to reach the ply or cords Outer sidewalls. (5.2.3 (d) (i))
- Advice** Undertrays fitted.
- Advice** Nearside Front Tyre worn close to legal limit/worn on edge (5.2.3 (e))
- Advice** Nearside Rear Tyre worn close to legal limit/worn on edge (5.2.3 (e))
- Advice** Nearside Front Suspension arm pin or bush worn but not resulting in excessive movement Rear bush. (5.3.4 (a) (i))
- Advice** Engine covers fitted.
- Advice** Nearside Front Nail in tyre

MOT #6

2019-03-08 09:34

MOT test number

882299719120

Result

✓ Passed

MOT #5

2018-03-13 15:42

MOT test number

670191957858

Result

✓ Passed

- Advice** Offside Front Tyre worn close to the legal limit (4.1.E.1)
- Advice** Nearside Front Tyre worn close to the legal limit (4.1.E.1)

**MOT #4** 2018-03-07 16:39**MOT test number** 422274941254**Result** ✗ Failed**Advice** Nearside Front Tyre worn close to the legal limit (4.1.E.1)**Fail** Offside Inner Front constant velocity joint gaiter deteriorated to the extent that it no longer prevents the ingress of dirt etc (2.5.C.1a)**Advice** Offside Front Tyre worn close to the legal limit (4.1.E.1)**MOT #3** 2017-03-06 16:07**MOT test number** 996909502397**Result** ✓ Passed**MOT #2** 2016-02-24 12:46**MOT test number** 474863595470**Result** ✓ Passed**Advice** Nearside Front Tyre worn close to the legal limit (4.1.E.1)**MOT #1** 2015-02-23 11:40**MOT test number** 847564355045**Result** ✓ Passed



Tax & MOT check

✓
Taxed
Tax due:
1 January 2025

✓
MOT
Expires:
4 February 2025

Tax status	Valid until 1 January
Days left	248
MOT expiry date	4 February 2025
Full MOT history	See MOT history

Tax calculation

Vehicle class	49
Band	C
Single payment (12 months)	£ 35,00,-
Single six month payment	Not applicable
Total payable by 12 monthly instalments	£ 36,75,-



Damage history

Check the damage history for this VOLVO. See if, where and when this VOLVO had damage and the car repair costs. We also check if this VOLVO was scrapped. Download the premium report [here](#) for the results.

Damage 1

Date	
Category	
Type	



Damage 2

Date	
Category	
Type	

Extra VOLVO salvage check



If this vehicle was seen at a salvage auction we offer: vehicle pictures, salvage location, retail value. Download the premium report [here](#) for more information.

More info >



Vehicle valuation

What is this car worth? See the vehicle value of this VOLVO in the premium report. We check: purchase value, age, mileage, MOT history, damages and online sale prices.

Trade retail value	£ 19,999
Auction value	£ 19,999
Average private trade value	£ 19,999

More info >



Owner history

For how long did the current and previous owner(s) have this VOLVO? How many owners did this VOLVO have? Check it in the premium report and see all owner registrations. Download the full report [here](#).

Owner	Registration
Owner	Registration
Owner	Registration
Owner	Registration
Owner	Registration
Owner	Registration
Owner	Registration

More info >

Plate changes

See in this check if this VOLVO had different number plates.

Number of plates	1
Current registration	YK12YPR
Plate since	2019-09-28
Current registration	YK12YPR
Plate since	2019-09-28

More info >



Finance check

Check if this VOLVO is financed, has an outstanding loan or finance agreement. If you are purchasing a vehicle it is smart to ensure that any finance that may have been taken out on this VOLVO has been settled.

If not, and you buy this VOLVO then you could lose the money and the car you paid for.

Download the premium report [here](#) and check if this VOLVO is financed.

Finance company	XXXXXXXXXX	XXXX
Date of agreement	XXXXXXXXXX	XXXX
Agreement type	XXXXXXXXXX	XXXX
Agreement term	XXXXXXXXXX	XXXX
Agreement number	XXXXXXXXXX	XXXX
Contact info	XXXXXXXXXX	XXXX

More info >



Mileage check

Odometer	In miles
Mileage registrations	13
First mileage registration	2012-03-01
Last registration	2024-01-26
Complete history	See info



Registration #1	2012-03-01	22 mi
Registration #2	2015-02-23	16.721 mi
Registration #3	2016-02-24	19.813 mi
Registration #4	2017-03-06	32.688 mi
Registration #5	2018-03-07	43.191 mi
Registration #6	2018-03-13	43.340 mi
Registration #7	2019-03-08	59.128 mi
Registration #8	2019-03-08	59.128 mi
Registration #9	2019-03-08	59.128 mi
Registration #10	2019-03-08	59.128 mi
Registration #11	2019-03-08	59.128 mi
Registration #12	2019-03-08	59.128 mi
Registration #13	2019-03-08	59.128 mi

More info >



Car features

The VOLVO factory car options list is only available in the premium report.

S0225	Air conditioning
S0295	
S0482	
S0501	
S0566	
S0567	
S0569	

View the complete VOLVO factory list for this vehicle [here](#).

More info >

Safety ratings

NCAP rating	★★★★★
Adult	91%
Children	78%
Pedestrian	26%
Safety systems	71%
Overall rating	73%
Video	see crash video



Dimensions & weight

Width	1782 mm
Height	1447 mm
Length	4266 mm
Wheel base	2640 mm
Kerb weight	1359 kg
Max. allowed weight	1780 kg

Additional information

Fuel tank capacity	52 l
Fuel delivery	Direct Injection
Number of doors	3
Number of seats	4

Number of axles	2
Engine number	2259719