



report date: 2024-03-29

General information

Make	NISSAN
Model	NOTE N-TEC PLUS
Colour	Red
Year of manufacture	2012
Top speed	108 mph
0 - 60 mph	12.6 seconds
Gearbox	5 speed CVT

Engine & fuel consumption

Power	115 BHP
Max. torque	158 Nm at 4.400 rpm
Engine capacity	1.598 cc
Cylinders	4
Fuel type	Petrol
Consumption city	34.9 mpg
Consumption extra urban	52.3 mpg
Consumption combined	44.1 mpg
CO2 emission	149 g/km
CO2 label	F





Internet history

Entry 1

Date	2021-05-24
Pictures	18
Listing price	View report

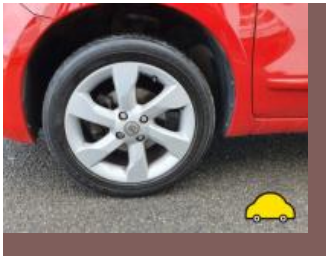

source: [autotrader.co.uk](#)



MOT history

MOT expiry date	2025-03-02
MOT pass rate	60 %
MOT passed	9
Failed MOT tests	6
Total advice items	7
Total items failed	9

MOT #15	2024-02-16 12:42
MOT test number	777798987258
Result	✓ Passed
Next expiry date	2025-03-02

MOT #14	2024-02-15 14:39
MOT test number	177844049837
Result	✗ Failed
Advice	Nearside Front Tyre worn close to legal limit/worn on edge (5.2.3 (e))
Fail	Offside Front Tyre has a cut in excess of the requirements deep enough to reach the ply or cords 185-55-16 (5.2.3 (d) (i))

MOT #13	2023-02-23 13:40
MOT test number	292068416822
Result	✓ Passed

MOT #12	2023-02-23 12:34
MOT test number	225442206124
Result	✗ Failed
Fail	Offside Stop lamp(s) not working (4.3.1 (a) (ii))

**MOT #11** 2022-02-23 10:49**MOT test number** 394044394868**Result** ✓ Passed**MOT #10** 2022-02-22 10:20**MOT test number** 483419354546**Result** ✗ Failed**Advice** Offside Rear Puncture? All tyres soft**Fail** Nearside Stop lamp(s) not working (4.3.1 (a) (ii))**MOT #9** 2021-02-25 12:56**MOT test number** 126962301273**Result** ✓ Passed**Advice** Offside Front Tyre worn close to legal limit/worn on edge (5.2.3 (e))**Advice** Nearside Front Tyre worn close to legal limit/worn on edge (5.2.3 (e))**Advice** Nearside Rear Tyre worn close to legal limit/worn on edge (5.2.3 (e))**MOT #8** 2020-02-28 13:36**MOT test number** 890676462787**Result** ✓ Passed**MOT #7** 2020-02-28 09:55**MOT test number** 344489767747**Result** ✗ Failed**Pass with rectification** Offside Headlamp aim too low (4.1.2 (a))**Fail** Offside Front Brake pad(s) less than 1.5 mm thick (1.1.13 (a) (ii))**Pass with rectification** Nearside Headlamp aim too low (4.1.2 (a))**Advice** Nearside Front Brake pad(s) wearing thin (1.1.13 (a) (ii))

**MOT #6** 2019-02-12 15:15**MOT test number** 279605428421**Result** ✓ Passed**Advice** Offside Front Outer Brake pad(s) wearing thin 2.0 mm LEFT (1.1.13 (a) (ii))**MOT #5** 2018-02-23 10:01**MOT test number** 261785045675**Result** ✓ Passed**MOT #4** 2017-03-01 16:27**MOT test number** 629127441329**Result** ✓ Passed**MOT #3** 2017-03-01 16:27**MOT test number** 144728972404**Result** ✗ Failed**Pass with rectification** Offside Headlamp aim too high (1.8)**Pass with rectification** Nearside Headlamp aim too high (1.8)**MOT #2** 2016-03-03 11:48**MOT test number** 891580646557**Result** ✓ Passed**MOT #1** 2016-03-03 11:48**MOT test number** 233631448709**Result** ✗ Failed**Pass with rectification** Offside Windscreen wiper does not clear the windscreen effectively (8.2.2)



Tax & MOT check

✓
Taxed
Tax due:
1 June 2024

✓
MOT
Expires:
2 March 2025

Tax status	Valid until 1 June
Days left	34
MOT expiry date	2 March 2025
Full MOT history	See MOT history

Tax calculation

Vehicle class	48
Band	F
Single payment (12 months)	£ 200,00,-
Single six month payment	£ 110,00,-
Total payable by 12 monthly instalments	£ 210,00,-



Damage history

Check the damage history for this NISSAN. See if, where and when this NISSAN had damage and the car repair costs. We also check if this NISSAN was scrapped. Download the premium report [here](#) for the results.

Damage 1

Date	
Category	
Type	

Damage 2

Date	
Category	
Type	



Extra NISSAN salvage check



If this vehicle was seen at a salvage auction we offer: vehicle pictures, salvage location, retail value. Download the premium report [here](#) for more information.

More info >



Vehicle valuation

What is this car worth? See the vehicle value of this NISSAN in the premium report. We check: purchase value, age, mileage, MOT history, damages and online sale prices.

Trade retail value	£ 19,999
Auction value	£ 19,999
Average private trade value	£ 19,999

More info >



Owner history

For how long did the current and previous owner(s) have this NISSAN? How many owners did this NISSAN have? Check it in the premium report and see all owner registrations. Download the full report [here](#).

Owner	Registration
Owner	Registration
Owner	Registration
Owner	Registration
Owner	Registration
Owner	Registration
Owner	Registration

More info >

Plate changes

See in this check if this NISSAN had different number plates.

Number of plates	1
Current registration	
Plate since	2024-03-29
Current registration	
Plate since	2024-03-29

More info >



Finance check

Check if this NISSAN is financed, has an outstanding loan or finance agreement. If you are purchasing a vehicle it is smart to ensure that any finance that may have been taken out on this NISSAN has been settled.

If not, and you buy this NISSAN then you could lose the money and the car you paid for.

Download the premium report [here](#) and check if this NISSAN is financed.

Finance company	XXXXXXXXXX	XXXX
Date of agreement	XXXXXXXXXX	XXXX
Agreement type	XXXXXXXXXX	XXXX
Agreement term	XXXXXXXXXX	XXXX
Agreement number	XXXXXXXXXX	XXXX
Contact info	XXXXXXXXXX	XXXX

More info >



Mileage check

Odometer	In miles
Mileage registrations	17
First mileage registration	2012-12-06
Last registration	2024-02-16
Complete history	See info



Registration #1	2012-12-06	6 mi
Registration #2	2016-03-03	17.173 mi
Registration #3	2016-03-03	17.173 mi
Registration #4	2017-03-01	23.246 mi
Registration #5	2017-03-01	23.246 mi
Registration #6	2018-02-23	28.986 mi
Registration #7	2019-02-12	35.603 mi
Registration #8	2020-02-28	42.077 mi
Registration #9	2020-02-28	42.077 mi
Registration #10	2020-02-28	42.077 mi
Registration #11	2020-02-28	42.077 mi
Registration #12	2020-02-28	42.077 mi
Registration #13	2020-02-28	42.077 mi
Registration #14	2020-02-28	42.077 mi
Registration #15	2020-02-28	42.077 mi
Registration #16	2020-02-28	42.077 mi
Registration #17	2020-02-28	42.077 mi

More info >



Car features

The NISSAN factory car options list is only available in the premium report.

S0225	Air conditioning
S0295	
S0482	
S0501	
S0566	
S0567	
S0569	

View the complete NISSAN factory list for this vehicle [here](#).

More info >

Safety ratings

NCAP rating ★★★★★

Video [see crash video](#)

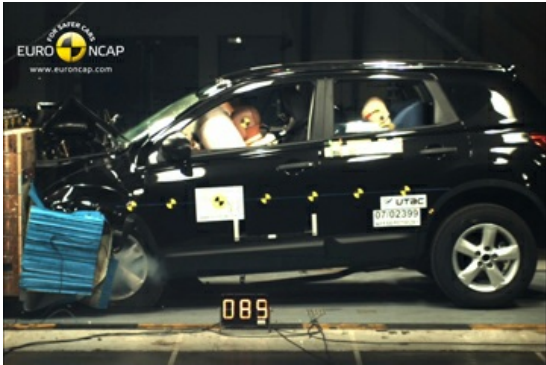

Dimensions & weight

Width	2120 mm
Height	1615 mm
Length	4330 mm
Wheel base	2630 mm
Kerb weight	1344 kg
Max. allowed weight	1830 kg

Additional information

Fuel tank capacity	65 l
Fuel delivery	Multi-Point Injection
Number of doors	5
Number of seats	5

Engine number	111950
---------------	--------