



PEUGEOT



report date: 2024-03-29

General information

Make	PEUGEOT
Model	206 S
Colour	Red
Year of manufacture	2004
Top speed	112 mph
0 - 60 mph	11.6 seconds
Gearbox	5 speed Manual

Engine & fuel consumption

Power	90 BHP
Max. torque	205 Nm at 1.900 rpm
Engine capacity	1.997 cc
Cylinders	4
Fuel type	Diesel
Consumption city	42.8 mpg
Consumption extra urban	68.9 mpg
Consumption combined	56.5 mpg
CO2 emission	136 g/km
CO2 label	E





Internet history

Entry 1

Date	2021-10-07
Pictures	67
Listing price	View report

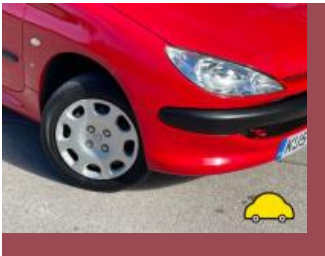

source: autotrader.co.uk



MOT history

MOT expiry date	2024-11-07
MOT pass rate	63 %
MOT passed	17
Failed MOT tests	10
Total advice items	52
Total items failed	22

MOT #27 2023-11-08 17:28

MOT test number 710775601923

Result ✓ Passed

Next expiry date 2024-11-07

Advice Nearside Front Brake pipe corroded, covered in grease or other material (1.1.11 (c))

Advice Various braking/steering/suspension /and under body components corroded

Advice Offside Front Brake pipe corroded, covered in grease or other material (1.1.11 (c))

MOT #26 2023-10-19 15:24

MOT test number 804716001922

Result ✗ Failed

Advice Offside Front Brake pipe slightly damaged (1.1.11 (c))

Fail Nearside Front Suspension component mounting prescribed area excessively corroded significantly reducing structural strength (5.3.6 (a) (i))

Advice Nearside Front Brake pipe corroded, covered in grease or other material (1.1.11 (c))

Fail Nearside Headlamp aim too high (4.1.2 (a))

Fail Offside Front Suspension component mounting prescribed area excessively corroded significantly reducing structural strength (5.3.6 (a) (i))

**MOT #25**

2022-10-20 08:47

MOT test number

958976221690

Result

✓ Passed

Advice

Nearside Rear Exhaust has a minor leak of exhaust gases (6.1.2 (a))

Advice

Offside Front Brake pipe corroded, covered in grease or other material (1.1.11 (c))

Advice

Nearside Front Brake pipe corroded, covered in grease or other material (1.1.11 (c))

MOT #24

2022-10-04 08:24

MOT test number

925794428291

Result

✗ Failed

Fail

Offside Front Drive shaft joint so worn it is likely to fail (6.1.7 (c) (ii))

Advice

Nearside Front Brake pipe corroded, covered in grease or other material (1.1.11 (c))

Advice

Nearside Front Drive shaft joint worn, but not excessively (6.1.7 (c) (i))

Minor

Nearside Registration plate lamp inoperative in the case of multiple lamps or light sources (4.7.1 (b) (i))

Fail

Offside Headlamp not working on dipped beam (4.1.1 (a) (ii))

Advice

Offside Front Brake pipe corroded, covered in grease or other material (1.1.11 (c))

MOT #23

2021-10-05 15:15

MOT test number

198484582883

Result

✓ Passed

**MOT #22**

2021-09-18 10:24

MOT test number

602803462597

Result

✗ Failed

- Fail** Nearside Front Track rod end ball joint has excessive play (2.1.3 (b) (i))
- Advice** Nearside Rear Tyre slightly damaged/cracking or perishing (5.2.3 (d) (ii))
- Advice** Nearside Front Tyre worn close to legal limit/worn on edge (5.2.3 (e))
- Fail** Offside Front Position lamp not working (4.2.1 (a) (ii))
- Advice** Offside Front Tyre slightly damaged/cracking or perishing (5.2.3 (d) (ii))
- Fail** Offside Front Drive shaft joint constant velocity boot split or insecure, no longer prevents the ingress of dirt (6.1.7 (g) (ii))
- Fail** Fuel tank leaking excessively or a risk of fire (6.1.3 (b) (ii))
- Advice** Offside Rear Tyre slightly damaged/cracking or perishing (5.2.3 (d) (ii))
- Advice** Offside Front Tyre worn close to legal limit/worn on edge (5.2.3 (e))
- Fail** Rear Exhaust has a major leak of exhaust gases (6.1.2 (a))
- Minor** Offside Rear Registration plate lamp inoperative in the case of multiple lamps or light sources (4.7.1 (b) (i))

MOT #21

2020-09-24 10:22

MOT test number

775952019438

Result

✓ Passed

- Advice** Play in steering rack inner joint(s)
- Advice** Brake pipes corroded
- Advice** Nearside Front Suspension arm pin or bush worn but not resulting in excessive movement (5.3.4 (a) (i))
- Advice** Brake hoses perished
- Advice** Fuel tank strap corroded
- Advice** Both front upper strut mounts noisy
- Advice** Nearside Front Track rod end ball joint has slight play (2.1.3 (b) (i))

**MOT #20**

2020-09-23 10:19

MOT test number

300425170057

Result**✗ Failed****Fail** Offside Front Suspension arm pin or bush excessively worn (5.3.4 (a) (i))**Advice** Both front upper strut mounts noisy**Fail** Offside Front Suspension arm ball joint excessively worn (5.3.4 (a) (i))**Advice** Play in steering rack inner joint(s)**Advice** Brake pipes corroded**Advice** Nearside Front Suspension arm pin or bush worn but not resulting in excessive movement (5.3.4 (a) (i))**Advice** Nearside Front Track rod end ball joint has slight play (2.1.3 (b) (i))**Advice** Fuel tank strap corroded**MOT #19**

2019-09-21 13:26

MOT test number

226253435363

Result**✓ Passed****Advice** Offside Front Tyre worn close to legal limit/worn on edge (5.2.3 (e))**Advice** Power steering pipe/hose has slight seepage (2.1.5 (a))**Minor** Offside Front Drive shaft joint constant velocity boot severely deteriorated (6.1.7 (g) (i))**Advice** Offside Front Coil spring corroded (5.3.1 (b) (i))**Advice** Front Brake pad(s) wearing thin (1.1.13 (a) (ii))**Advice** Offside Front Track rod end ball joint has slight play (2.1.3 (b) (i))**Advice** Nearside Front Coil spring corroded (5.3.1 (b) (i))

**MOT #18** 2018-08-10 11:53**MOT test number** 518646872737**Result** ✓ Passed**Advice** Offside Front Track rod end ball joint has slight play (2.1.3 (b) (i))**Advice** Nearside Front Brake pipe corroded, covered in grease or other material (1.1.11 (c))**MOT #17** 2017-08-11 14:01**MOT test number** 692925185924**Result** ✓ Passed**Advice** Engine cover fitted**MOT #16** 2017-08-11 13:22**MOT test number** 992108187847**Result** ✗ Failed**Fail** Offside Front Outer Front constant velocity joint gaiter insecure to the extent that it no longer prevents the ingress of dirt etc (2.5.C.1a)**Advice** Engine cover fitted**Fail** Rear Exhaust has a major leak of exhaust gases back box (7.1.2)**MOT #15** 2016-08-30 09:54**MOT test number** 343728719473**Result** ✓ Passed**Advice** Offside Front wiper split**Advice** Rear Exhaust has a minor leak of exhaust gases silencer, also hanger broken off middle pipe (7.1.2)

**MOT #14** 2015-09-01 14:56**MOT test number** 781409892848**Result** ✓ Passed**Advice** Offside Rear Tyre worn close to the legal limit (4.1.E.1)**Advice** Rear Brake pipe slightly corroded (3.6.B.2c)**MOT #13** 2015-09-01 13:06**MOT test number** 107405755152**Result** ✗ Failed**Advice** Offside Rear Tyre worn close to the legal limit (4.1.E.1)**Advice** Rear Brake pipe slightly corroded (3.6.B.2c)**Fail** Front Fuel system component leaking engine bay (7.2.3)**MOT #12** 2014-08-26 15:52**MOT test number** 265168434205**Result** ✓ Passed**MOT #11** 2014-08-26 15:52**MOT test number** 395268934478**Result** ✗ Failed**Pass with rectification** Rear Rear fog lamp not working (1.3.2b)**MOT #10** 2013-08-15 10:43**MOT test number** 496077023215**Result** ✓ Passed

**MOT #9** 2013-08-14 14:30**MOT test number** 649936023288**Result** ✗ Failed**Fail** Nearside Front Front suspension has excessive play in a lower suspension ball joint (2.5.B.1a)**Fail** Rear Rear fog lamp not working (1.3.2b)**MOT #8** 2012-09-03 16:38**MOT test number** 206247142282**Result** ✓ Passed**MOT #7** 2012-09-03 12:18**MOT test number** 336487342453**Result** ✗ Failed**Fail** Nearside Front Brake hose excessively chafed (3.6.B.4d)**Fail** Rear Exhaust system not adequately supported (7.1.1)**MOT #6** 2011-09-01 09:14**MOT test number** 749884941220**Result** ✓ Passed**MOT #5** 2010-08-31 13:21**MOT test number** 682673540205**Result** ✓ Passed**MOT #4** 2009-09-01 17:02**MOT test number** 250564749297**Result** ✓ Passed

**MOT #3** 2009-09-01 11:12**MOT test number** 693524049215**Result** ✗ Failed**Notice** N/s/f tyre has cut with cords exposed but less than 25mm and within limits.**Pass with rectification** Nearside Headlamp aim too high and too far to the right. (1.8)**Advice** Offside Front Tyre worn close to the legal limit (4.1.E.1)**Fail** Nearside Front Tyre tread depth below requirements of 1.6mm (4.1.E.1)**MOT #2** 2008-08-19 11:09**MOT test number** 671752838252**Result** ✓ Passed**Advice** Offside Front Brake pad(s) wearing thin (3.5.1g)**Advice** Nearside Front Brake pad(s) wearing thin (3.5.1g)**MOT #1** 2007-08-28 11:11**MOT test number** 423930347261**Result** ✓ Passed



Tax & MOT check

✓
Taxed
Tax due:
1 November 2024

✓
MOT
Expires:
7 November 2024

Tax status	Valid until 1 November
Days left	186
MOT expiry date	7 November 2024
Full MOT history	See MOT history

Tax calculation

Vehicle class	49
Band	E
Single payment (12 months)	£ 180,00,-
Single six month payment	£ 99,00,-
Total payable by 12 monthly instalments	£ 189,00,-



Damage history

Check the damage history for this PEUGEOT. See if, where and when this PEUGEOT had damage and the car repair costs. We also check if this PEUGEOT was scrapped. Download the premium report [here](#) for the results.

Damage 1

Date	
Category	
Type	

Damage 2

Date	
Category	
Type	



Extra PEUGEOT salvage check



If this vehicle was seen at a salvage auction we offer: vehicle pictures, salvage location, retail value. Download the premium report [here](#) for more information.

More info >



Vehicle valuation

What is this car worth? See the vehicle value of this PEUGEOT in the premium report. We check: purchase value, age, mileage, MOT history, damages and online sale prices.

Trade retail value	£ 19,999
Auction value	£ 19,999
Average private trade value	£ 19,999

More info >



Owner history

For how long did the current and previous owner(s) have this PEUGEOT? How many owners did this PEUGEOT have? Check it in the premium report and see all owner registrations. Download the full report [here](#).

Owner	Registration
Owner	Registration
Owner	Registration
Owner	Registration
Owner	Registration
Owner	Registration
Owner	Registration

More info >

Plate changes

See in this check if this PEUGEOT had different number plates.

Number of plates	1
Current registration	KU54YHX
Plate since	2024-03-29
Current registration	KU54YHX
Plate since	2024-03-29

More info >



Finance check

Check if this PEUGEOT is financed, has an outstanding loan or finance agreement. If you are purchasing a vehicle it is smart to ensure that any finance that may have been taken out on this PEUGEOT has been settled.

If not, and you buy this PEUGEOT then you could lose the money and the car you paid for.

Download the premium report [here](#) and check if this PEUGEOT is financed.

Finance company	XXXXXXXX XX
Date of agreement	XXXXXXXX XX
Agreement type	XXXXXXXX XX
Agreement term	XXXXXXXX XX
Agreement number	XXXXXXXX XX
Contact info	XXXXXXXX XX

More info >



Mileage check

Odometer	In miles
Mileage registrations	28
First mileage registration	2004-09-01
Last registration	2023-11-08
Complete history	See info



Registration #1	2004-09-01	23 mi
Registration #2	2007-08-28	24.747 mi
Registration #3	2008-08-19	28.431 mi
Registration #4	2009-09-01	30.767 mi
Registration #5	2009-09-01	30.767 mi
Registration #6	2010-08-31	34.555 mi
Registration #7	2011-09-01	40.185 mi
Registration #8	2012-09-03	45.752 mi
Registration #9	2012-09-03	45.753 mi
Registration #10	2013-08-14	50.498 mi
Registration #11	2013-08-15	50.499 mi
Registration #12	2014-08-26	55.727 mi
Registration #13	2015-09-01	60.232 mi
Registration #14	2015-09-01	60.232 mi
Registration #15	2016-09-01	65.459 mi
Registration #16	2016-09-01	65.459 mi
Registration #17	2017-09-01	70.686 mi
Registration #18	2017-09-01	70.686 mi
Registration #19	2018-09-01	75.913 mi
Registration #20	2018-09-01	75.913 mi
Registration #21	2019-09-01	81.140 mi
Registration #22	2019-09-01	81.140 mi
Registration #23	2020-09-01	86.367 mi
Registration #24	2020-09-01	86.367 mi
Registration #25	2021-09-01	91.594 mi
Registration #26	2021-09-01	91.594 mi

Registration #27	2023-25-27	25,277-462
Registration #28	2023-25-28	25,277-462

More info >



Car features

The PEUGEOT factory car options list is only available in the premium report.

S0225	Air conditioning
S0295	
S0482	
S0501	
S0566	
S0567	
S0569	

View the complete PEUGEOT factory list for this vehicle [here](#).

More info >

Safety ratings

NCAP rating ★★★★★

Video [see crash video](#)



Dimensions & weight

Width	1652 mm
Height	1433 mm
Length	3822 mm
Wheel base	2445 mm
Kerb weight	1145 kg

Additional information

Fuel tank capacity	50 l
Fuel delivery	Direct Injection
Number of doors	3
Engine number	DYNV3031242