



report date: 2024-03-28

General information

Make	BMW
Model	430 730LD M SPORT
Colour	Red
Year of manufacture	2015
Top speed	155 mph
Gearbox	8 speed automatic

Engine & fuel consumption

Power	261 BHP
Max. torque	620 Nm at 2.000 rpm
Engine capacity	2.993 cc
Cylinders	6
Fuel type	Diesel
Consumption city	47.9 mpg
Consumption extra urban	64.2 mpg
Consumption combined	56.5 mpg
CO2 emission	132 g/km
CO2 label	E





Internet history

Entry 2

Date	2022-04-21
Pictures	12
Listing price	<a href="#">View report</a>



source: [cargurus.co.uk](https://www.cargurus.co.uk)

Entry 1

Date	2021-10-12
Pictures	38
Listing price	<a href="#">View report</a>

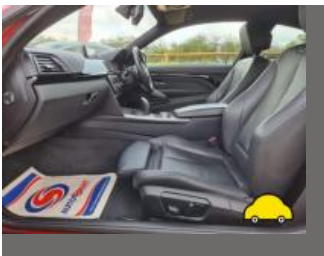

source: [autotrader.co.uk](https://www.autotrader.co.uk)



MOT history

MOT expiry date	2024-11-13
MOT pass rate	88 %
MOT passed	7
Failed MOT tests	1
Total advice items	11
Total items failed	1

MOT #8	2023-11-14 17:39
MOT test number	670367526482
Result	✓ Passed
Next expiry date	2024-11-13
Advice	Offside Rear Tyre slightly damaged/cracking or perishing (5.2.3 (d) (ii))
Advice	Offside slight damage to both wheels
Advice	Offside Rear Tyre worn close to legal limit/worn on edge 2.61mm remaining (5.2.3 (e))
Advice	Nearside Rear non run flat tyre fitted

MOT #7	2023-11-14 13:19
MOT test number	576388337417
Result	✗ Failed
Advice	Offside slight damage to both wheels
Fail	Offside Front Tyre has a bulge, caused by separation or partial failure of its structure outer side wall (5.2.3 (d) (ii))
Advice	Offside Rear Tyre worn close to legal limit/worn on edge 2.61mm remaining (5.2.3 (e))
Advice	Nearside Rear non run flat tyre fitted
Advice	Offside Rear Tyre slightly damaged/cracking or perishing (5.2.3 (d) (ii))

**MOT #6** 2022-11-14 16:25**MOT test number** 830691550407**Result** ✓ Passed**Advice** Front Windscreen has a chip**MOT #5** 2021-10-26 15:52**MOT test number** 430978927216**Result** ✓ Passed**Minor** Windscreen damaged but not adversely affecting driver's view stone chips (3.2 (a) (i))**MOT #4** 2021-02-25 08:43**MOT test number** 950473676634**Result** ✓ Passed**MOT #3** 2020-02-25 08:38**MOT test number** 897557649347**Result** ✓ Passed**MOT #2** 2019-02-16 14:51**MOT test number** 348388583042**Result** ✓ Passed**Advice** Nearside Front Tyre worn close to legal limit/worn on edge 2.5mm (5.2.3 (e))**MOT #1** 2018-03-01 15:41**MOT test number** 936404674946**Result** ✓ Passed



Tax & MOT check

✓  
**Taxed**  
**Tax due:**  
1 May 2025

✓  
**MOT**  
**Expires:**  
13 November 2024

<b>Tax status</b>	Valid until 1 May
<b>Days left</b>	366
<b>MOT expiry date</b>	13 November 2024
<b>Full MOT history</b>	<a href="#">See MOT history</a>

Tax calculation

<b>Vehicle class</b>	49
<b>Band</b>	E
<b>Single payment (12 months)</b>	£ 180,00,-
<b>Single six month payment</b>	£ 99,00,-
<b>Total payable by 12 monthly instalments</b>	£ 189,00,-



Damage history

Check the damage history for this BMW. See if, where and when this BMW had damage and the car repair costs. We also check if this BMW was scrapped. Download the premium report [here](#) for the results.

Damage 1	
Date	
Category	
Type	
Damage 2	
Date	
Category	
Type	



Extra BMW salvage check



If this vehicle was seen at a salvage auction we offer: vehicle pictures, salvage location, retail value. Download the premium report [here](#) for more information.

More info >



Vehicle valuation

What is this car worth? See the vehicle value of this BMW in the premium report. We check: purchase value, age, mileage, MOT history, damages and online sale prices.

Trade retail value	£ 19,999
Auction value	£ 19,999
Average private trade value	£ 19,999

More info >



Owner history

For how long did the current and previous owner(s) have this BMW? How many owners did this BMW have? Check it in the premium report and see all owner registrations. Download the full report [here](#).

Owner	Start date
Owner	Start date
Owner	Start date
Owner	Start date
Owner	Start date
Owner	Start date
Owner	Start date

More info >

Plate changes

See in this check if this BMW had different number plates.

Number of plates	1
Current registration	
Plate since	2024-03-28
Current registration	
Plate since	2024-03-28

More info >





Finance check

Check if this BMW is financed, has an outstanding loan or finance agreement. If you are purchasing a vehicle it is smart to ensure that any finance that may have been taken out on this BMW has been settled.

If not, and you buy this BMW then you could lose the money and the car you paid for.

Download the premium report [here](#) and check if this BMW is financed.

Finance company	XXXXXXXX	XXXX
Date of agreement	XXXXXXXX	XXXX
Agreement type	XXXXXXXX	XXXX
Agreement term	XXXXXXXX	XXXX
Agreement number	XXXXXXXX	XXXX
Contact info	XXXXXXXX	XXXX

More info >



Mileage check

Odometer	In miles
Mileage registrations	11
First mileage registration	2015-02-27
Last registration	2023-11-14
Complete history	<a href="#">See info</a>



Registration #1	2015-02-27	6 mi
Registration #2	2018-03-01	38.239 mi
Registration #3	2019-02-16	66.288 mi
Registration #4	2020-02-25	95.667 mi
Registration #5	2021-02-25	103.281 mi
Registration #6	2022-02-25	111.281 mi
Registration #7	2023-02-25	119.281 mi
Registration #8	2023-02-25	127.281 mi
Registration #9	2023-02-25	135.281 mi
Registration #10	2023-02-25	143.281 mi
Registration #11	2023-02-25	151.281 mi

More info >



Car features

The BMW factory car options list is only available in the premium report.

S0225	Air conditioning
S0295	
S0482	
S0501	
S0566	
S0567	
S0569	

View the complete BMW factory list for this vehicle [here](#).

More info >

Safety ratings

NCAP rating	★★★★★
Adult	95%
Children	84%
Pedestrian	78%
Safety systems	86%
Overall rating	89%
Video	<a href="#">see crash video</a>



Dimensions & weight

Width	1902 mm
Height	1479 mm
Length	5238 mm
Wheel base	3210 mm
Kerb weight	1795 kg
Max. allowed weight	2490 kg

Additional information

Fuel tank capacity	78 l
Fuel delivery	Direct Injection
Number of doors	4
Number of seats	5

<b>Number of axles</b>	2
<b>Engine number</b>	62779386