



report date: 2024-03-28

General information

| | |
|---------------------|-----------------------|
| Make | HONDA |
| Model | ACCORD CTDI EXECUTIVE |
| Colour | Silver |
| Year of manufacture | - |
| Top speed | 123 mph |
| 0 - 60 mph | 10.1 seconds |
| Gearbox | 5 speed Manual |

Engine & fuel consumption

| | |
|-------------------------|---------------------|
| Power | 138 BHP |
| Max. torque | 190 Nm at 2.000 rpm |
| Cylinders | 4 |
| Fuel type | Diesel |
| Consumption city | 42.2 mpg |
| Consumption extra urban | 61.4 mpg |
| Consumption combined | 52.3 mpg |



LABEL UNKNOWN



Internet history

Entry 1

| | |
|---------------|-----------------------------|
| Date | 2021-09-22 |
| Pictures | 23 |
| Listing price | View report |



source: [autotrader.co.uk](https://www.autotrader.co.uk)

**MOT history**

| | |
|-------------------------|---|
| MOT #24 | 2022-01-11 17:01 |
| MOT test number | 207463021331 |
| Result | ✓ Passed |
| Next expiry date | 2023-01-12 |
| Advice | Rear Registration plate deteriorated but not likely to be misread (0.1 (b)) |
| Advice | Nearside Front Tyre worn close to legal limit/worn on edge (5.2.3 (e)) |
| Advice | Nearside Rear Nail in tyre |

| | |
|------------------------|--|
| MOT #23 | 2022-01-08 09:41 |
| MOT test number | 960117846307 |
| Result | ✗ Failed |
| DANGEROUS | Offside Front Inner Tyre tread depth below requirements of 1.6mm (5.2.3 (e)) |
| Advice | Nearside Rear Nail in tyre |
| MAJOR | Nearside Front Position lamp not working (4.2.1 (a) (ii)) |
| Advice | Rear Registration plate deteriorated but not likely to be misread (0.1 (b)) |
| Advice | Nearside Front Tyre worn close to legal limit/worn on edge (5.2.3 (e)) |
| MAJOR | Nearside Windscreen washer provides insufficient washer liquid (3.5 (a)) |
| MAJOR | Offside Front Upper Suspension arm ball joint excessively worn (5.3.4 (a) (i)) |

| | |
|------------------------|---|
| MOT #22 | 2021-01-06 16:51 |
| MOT test number | 164872028572 |
| Result | ✓ Passed |
| Advice | Engine covers and Undertrays fitted not allowing full inspection |
| Advice | Offside Front Inner Tyre worn close to legal limit/worn on edge (5.2.3 (e)) |

**MOT #21** 2021-01-06 12:09**MOT test number** 140475620652**Result** ✗ Failed**Advice** Offside Front Inner Tyre worn close to legal limit/worn on edge (5.2.3 (e))**MAJOR** Anti-lock braking system warning lamp indicates an ABS fault (1.6 (b))**Advice** Engine covers and Undertrays fitted not allowing full inspection**MOT #20** 2020-01-13 16:27**MOT test number** 189525507413**Result** ✓ Passed**Advice** Engine covers and under tray fitted**MOT #19** 2020-01-06 12:26**MOT test number** 705996857808**Result** ✗ Failed**MAJOR** Electronic stability control warning lamp indicates a fault (7.12 (e))**Advice** Engine covers and under tray fitted**MOT #18** 2019-01-03 16:55**MOT test number** 296868320204**Result** ✓ Passed**MOT #17** 2018-01-08 09:36**MOT test number** 299413821292**Result** ✓ Passed

**MOT #16** 2018-01-05 11:56**MOT test number** 844038540466**Result** ✗ Failed**Fail** Anti-lock braking system warning lamp indicates an ABS fault (3.4.1c)**MOT #15** 2016-12-15 16:46**MOT test number** 517638960135**Result** ✓ Passed**Advice** Offside Front Valve stem slightly damaged (4.1.D.1e)**MOT #14** 2016-12-15 11:28**MOT test number** 915392581490**Result** ✗ Failed**Fail** Nearside Windscreen washer provides insufficient washer liquid (8.2.3)**Advice** Offside Front Valve stem slightly damaged (4.1.D.1e)**Fail** Nearside Rear wheel bearing rough when rotated (2.6.1)**MOT #13** 2015-12-21 15:10**MOT test number** 395326774774**Result** ✓ Passed**Advice** Nearside Rear tyre has a nail in tread**MOT #12** 2015-12-21 10:41**MOT test number** 348801866840**Result** ✗ Failed**Fail** Nearside Windscreen washer provides insufficient washer liquid (8.2.3)**Advice** Nearside Rear tyre has a nail in tread**Fail** Offside Registration plate lamp not working (1.1.C.1d)

**MOT #11** 2014-12-22 18:10**MOT test number** 527666154343**Result** ✓ Passed**MOT #10** 2014-12-22 11:33**MOT test number** 386016954387**Result** ✗ Failed**Fail** Nearside Front Valve stem seriously damaged (4.1.D.1e)**Fail** Nearside Windscreen washer provides insufficient washer liquid (8.2.3)**Fail** Offside Front Valve stem seriously damaged (4.1.D.1e)**MOT #9** 2013-12-20 16:14**MOT test number** 798404553355**Result** ✓ Passed**MOT #8** 2013-12-20 11:19**MOT test number** 808524853388**Result** ✗ Failed**Fail** Offside Front Tyre tread depth below requirements of 1.6mm (4.1.E.1)**Fail** Nearside Front Tyre tread depth below requirements of 1.6mm (4.1.E.1)**Fail** Nearside Front Lower Suspension arm locating pin retaining device missing (2.4.G.3b)**MOT #7** 2013-01-08 16:25**MOT test number** 338638303056**Result** ✓ Passed**Advice** Nearside Rear Tyre worn close to the legal limit (4.1.E.1)**Advice** Offside Rear Tyre worn close to the legal limit (4.1.E.1)

**MOT #6** 2013-01-08 12:20**MOT test number** 838978303038**Result** ✗ Failed**Advice** Offside Inner Front Lower Suspension arm has slight play in a pin/bush (2.4.G.2)**Advice** Offside Rear Tyre worn close to the legal limit (4.1.E.1)**Fail** Nearside Windscreen wiper does not clear the windscreen effectively (8.2.2)**Fail** Nearside Inner Front Lower Suspension arm rubber bush bonding deteriorated resulting in excessive movement (2.4.G.2)**Advice** Nearside Rear Tyre worn close to the legal limit (4.1.E.1)**Fail** Nearside Windscreen washer provides insufficient washer liquid (8.2.3)**MOT #5** 2012-01-03 15:30**MOT test number** 126873102053**Result** ✓ Passed**MOT #4** 2010-12-15 14:30**MOT test number** 344039840375**Result** ✓ Passed**Notice** Front brake discs lipped**MOT #3** 2010-01-06 10:14**MOT test number** 100476000442**Result** ✓ Passed**Advice** Tyre worn close to the legal limit (4.1.E.1)**MOT #2** 2009-01-07 13:09**MOT test number** 100087409429**Result** ✓ Passed



| | |
|-----------------|------------------|
| MOT #1 | 2008-01-07 15:35 |
| MOT test number | 440427808034 |
| Result | ✓ Passed |



Damage history

Check the damage history for this HONDA. See if, where and when this HONDA had damage and the car repair costs. We also check if this HONDA was scrapped. Download the premium report [here](#) for the results.

Damage 1

| | |
|----------|--|
| Date | |
| Category | |
| Type | |

Damage 2

| | |
|----------|--|
| Date | |
| Category | |
| Type | |



Extra HONDA salvage check



If this vehicle was seen at a salvage auction we offer: vehicle pictures, salvage location, retail value. Download the premium report [here](#) for more information.

More info >



Vehicle valuation

What is this car worth? See the vehicle value of this HONDA in the premium report. We check: purchase value, age, mileage, MOT history, damages and online sale prices.

| | |
|-----------------------------|----------|
| Trade retail value | £ 19,999 |
| Auction value | £ 19,999 |
| Average private trade value | £ 19,999 |

More info >



Owner history

For how long did the current and previous owner(s) have this HONDA? How many owners did this HONDA have? Check it in the premium report and see all owner registrations. Download the full report [here](#).

| | | |
|-------|------|----|
| Owner | From | To |
| Owner | From | To |
| Owner | From | To |
| Owner | From | To |
| Owner | From | To |
| Owner | From | To |
| Owner | From | To |

More info >

Plate changes

See in this check if this HONDA had different number plates.

| | |
|----------------------|------------|
| Number of plates | 1 |
| Current registration | EN54TYZ |
| Plate since | 2019-03-28 |
| Current registration | EN54TYZ |
| Plate since | 2019-03-28 |

More info >



Finance check

Check if this HONDA is financed, has an outstanding loan or finance agreement. If you are purchasing a vehicle it is smart to ensure that any finance that may have been taken out on this HONDA has been settled.

If not, and you buy this HONDA then you could lose the money and the car you paid for.

Download the premium report [here](#) and check if this HONDA is financed.

| | | |
|-------------------|----------|------|
| Finance company | XXXXXXXX | XXXX |
| Date of agreement | XXXXXXXX | XXXX |
| Agreement type | XXXXXXXX | XXXX |
| Agreement term | XXXXXXXX | XXXX |
| Agreement number | XXXXXXXX | XXXX |
| Contact info | XXXXXXXX | XXXX |

More info >



Mileage check

| | |
|----------------------------|--------------------------|
| Odometer | In miles |
| Mileage registrations | 26 |
| First mileage registration | 2005-01-07 |
| Last registration | 2022-01-11 |
| Complete history | See info |



| | | |
|------------------|------------|------------|
| Registration #1 | 2005-01-07 | 21 mi |
| Registration #2 | 2008-01-07 | 31.828 mi |
| Registration #3 | 2009-01-07 | 46.020 mi |
| Registration #4 | 2010-01-06 | 56.490 mi |
| Registration #5 | 2010-12-15 | 65.329 mi |
| Registration #6 | 2012-01-03 | 76.706 mi |
| Registration #7 | 2013-01-08 | 87.073 mi |
| Registration #8 | 2013-01-08 | 87.073 mi |
| Registration #9 | 2013-12-20 | 95.351 mi |
| Registration #10 | 2013-12-20 | 95.351 mi |
| Registration #11 | 2014-12-22 | 102.220 mi |
| Registration #12 | 2014-12-22 | 102.220 mi |
| Registration #13 | 2015-12-21 | 110.882 mi |
| Registration #14 | 2016-01-01 | 110.882 mi |
| Registration #15 | 2016-01-01 | 110.882 mi |
| Registration #16 | 2016-01-01 | 110.882 mi |
| Registration #17 | 2016-01-01 | 110.882 mi |
| Registration #18 | 2016-01-01 | 110.882 mi |
| Registration #19 | 2016-01-01 | 110.882 mi |
| Registration #20 | 2016-01-01 | 110.882 mi |
| Registration #21 | 2016-01-01 | 110.882 mi |
| Registration #22 | 2016-01-01 | 110.882 mi |
| Registration #23 | 2016-01-01 | 110.882 mi |
| Registration #24 | 2016-01-01 | 110.882 mi |
| Registration #25 | 2016-01-01 | 110.882 mi |
| Registration #26 | 2016-01-01 | 110.882 mi |

More info >



Safety ratings

| | |
|-------------|---------------------------------|
| NCAP rating | ★★★★☆ |
| Video | see crash video |

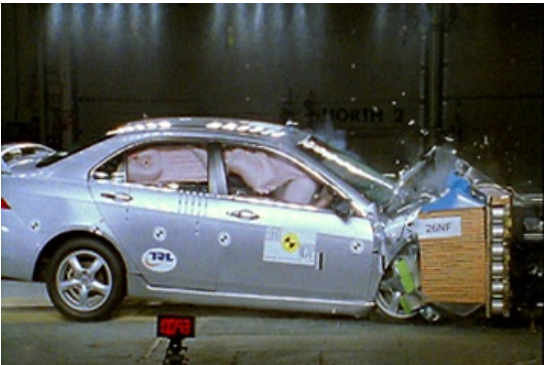

Dimensions & weight

| | |
|-------------|---------|
| Width | 1760 mm |
| Height | 1445 mm |
| Length | 4665 mm |
| Wheel base | 2670 mm |
| Kerb weight | 1482 kg |

Additional information

| | |
|--------------------|------------------|
| Fuel tank capacity | 65 l |
| Fuel delivery | Direct Injection |
| Number of doors | 4 |
| Number of seats | 5 |
| Engine number | N22A12010236 |