



PEUGEOT



GV08RJY

report date: 2024-03-28

General information

Make	PEUGEOT
Model	207 SPORT
Colour	Blue
Year of manufacture	2008
Top speed	115 mph
0 - 60 mph	13.1 seconds
Gearbox	5 speed Manual

Engine & fuel consumption

Power	94 BHP
Max. torque	136 Nm at 4.000 rpm
Engine capacity	1.397 cc
Cylinders	4
Fuel type	Petrol
Consumption city	34.5 mpg
Consumption extra urban	54.3 mpg
Consumption combined	44.8 mpg
CO2 emission	150 g/km
CO2 label	F

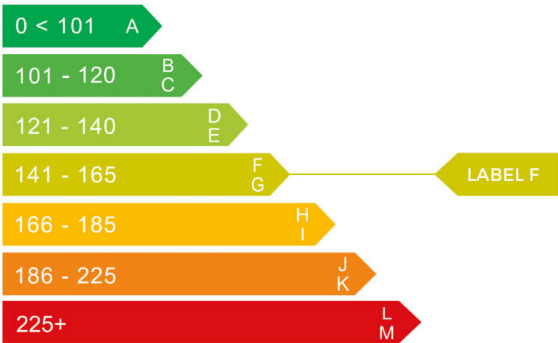



Internet history

Entry 2

Date	2021-09-18
Pictures	45
Listing price	View report



source: [autotrader.co.uk](#)

Entry 1

Date	2021-05-26
Pictures	17
Listing price	View report

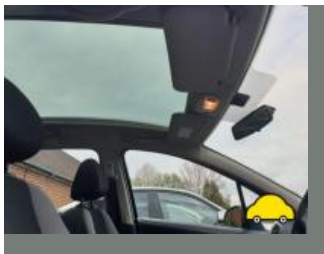

source: [autotrader.co.uk](#)



MOT history

MOT expiry date	2024-06-14
MOT pass rate	87 %
MOT passed	13
Failed MOT tests	2
Total advice items	13
Total items failed	5

MOT #15	2023-05-20 11:11
MOT test number	637252969744
Result	✓ Passed
Next expiry date	2024-06-14
Advice	Front Brake pad(s) wearing thin (1.1.13 (a) (ii))

MOT #14	2022-05-27 09:08
MOT test number	276327565133
Result	✓ Passed

MOT #13	2022-05-27 09:08
MOT test number	701896605136
Result	✗ Failed
Pass with rectification	Offside Front Headlamp not working on dipped beam (4.1.1 (a) (ii))

MOT #12	2021-05-26 12:54
MOT test number	356658323386
Result	✓ Passed

MOT #11	2020-06-15 13:29
MOT test number	353728000213
Result	✓ Passed

**MOT #10** 2020-06-12 14:25**MOT test number** 292603368287**Result** ✗ Failed

- Fail** Rear Exhaust has a major leak of exhaust gases backbox (6.1.2 (a))
- Fail** Front Exhaust has a major leak of exhaust gases silencer cracked (6.1.2 (a))
- Fail** Emissions not tested gas leaks (8.2.1.2 (d))
- Fail** Offside Rear Service brake excessively binding (1.2.1 (f))

MOT #9 2019-02-14 11:03**MOT test number** 657688823816**Result** ✓ Passed

- Advice** Offside Rear Service brake binding but not excessively (1.2.1 (f))

MOT #8 2018-02-21 17:05**MOT test number** 448494324866**Result** ✓ Passed**MOT #7** 2017-04-18 14:10**MOT test number** 985289171950**Result** ✓ Passed

- Advice** Nearside Rear Child Seat fitted not allowing full inspection of adult belt

MOT #6 2016-04-13 12:01**MOT test number** 929846714484**Result** ✓ Passed

- Advice** Child seat fitted not allowing full inspection of nearside rear adult belt
- Advice** Front, centre and rear exhaust mountings cracked and loose

**MOT #5** 2015-04-15 12:50**MOT test number** 519235105175**Result** ✓ Passed**Notice** Slight engine oil leak**MOT #4** 2014-04-23 13:30**MOT test number** 216783314159**Result** ✓ Passed**Notice** Screw in offside rear tyre**Notice** Coolant level below minimum**MOT #3** 2013-04-18 13:24**MOT test number** 846438303142**Result** ✓ Passed**MOT #2** 2012-04-20 14:24**MOT test number** 275241812464**Result** ✓ Passed**Advice** Front Brake pad(s) wearing thin (3.5.1g)**Notice** Child carrier base fitted nearside rear so unable to fully inspect adult belt**MOT #1** 2011-04-26 12:24**MOT test number** 779866711170**Result** ✓ Passed**Notice** Stuffed toy dog offside dash top but not within swept area by over 40mm at time of test. Also official stickers on nearside windscreen within swept area that may cause obstruction to view**Advice** Front Brake pad(s) wearing thin (3.5.1g)**Notice** Front brake discs worn slightly



Tax & MOT check

✓
Taxed
Tax due:
1 June 2024

✓
MOT
Expires:
14 June 2024

Tax status	Valid until 1 June
Days left	33
MOT expiry date	14 June 2024
Full MOT history	See MOT history

Tax calculation

Vehicle class	48
Band	F
Single payment (12 months)	£ 200,00,-
Single six month payment	£ 110,00,-
Total payable by 12 monthly instalments	£ 210,00,-



Damage history

Check the damage history for this PEUGEOT. See if, where and when this PEUGEOT had damage and the car repair costs. We also check if this PEUGEOT was scrapped. Download the premium report [here](#) for the results.

Damage 1

Date	
Category	
Type	

Damage 2

Date	
Category	
Type	



Extra PEUGEOT salvage check



If this vehicle was seen at a salvage auction we offer: vehicle pictures, salvage location, retail value. Download the premium report [here](#) for more information.

More info >



Vehicle valuation

What is this car worth? See the vehicle value of this PEUGEOT in the premium report. We check: purchase value, age, mileage, MOT history, damages and online sale prices.

Trade retail value	£ 19,999
Auction value	£ 19,999
Average private trade value	£ 19,999

More info >



Owner history

For how long did the current and previous owner(s) have this PEUGEOT? How many owners did this PEUGEOT have? Check it in the premium report and see all owner registrations. Download the full report [here](#).

Owner	Registration
Owner	Registration
Owner	Registration
Owner	Registration
Owner	Registration
Owner	Registration
Owner	Registration

More info >

Plate changes

See in this check if this PEUGEOT had different number plates.

Number of plates	1
Current registration	GV08RJY
Plate since	2024-03-28
Current registration	GV08RJY
Plate since	2024-03-28

More info >



Finance check

Check if this PEUGEOT is financed, has an outstanding loan or finance agreement. If you are purchasing a vehicle it is smart to ensure that any finance that may have been taken out on this PEUGEOT has been settled.

If not, and you buy this PEUGEOT then you could lose the money and the car you paid for.

Download the premium report [here](#) and check if this PEUGEOT is financed.

Finance company	XXXXXXXX	XXXX
Date of agreement	XXXXXXXX	XXXX
Agreement type	XXXXXXXX	XXXX
Agreement term	XXXXXXXX	XXXX
Agreement number	XXXXXXXX	XXXX
Contact info	XXXXXXXX	XXXX

More info >



Mileage check

Odometer	In miles
Mileage registrations	18
First mileage registration	2008-04-25
Last registration	2023-05-20
Complete history	See info



Registration #1	2008-04-25	21 mi
Registration #2	2011-04-26	13.963 mi
Registration #3	2012-04-20	20.789 mi
Registration #4	2013-04-18	26.483 mi
Registration #5	2014-04-23	33.167 mi
Registration #6	2015-04-15	38.962 mi
Registration #7	2016-04-13	45.759 mi
Registration #8	2017-04-18	52.971 mi
Registration #9	2018-02-21	58.848 mi
Registration #10	2019-05-20	65.377 mi
Registration #11	2020-05-20	71.377 mi
Registration #12	2021-05-20	77.377 mi
Registration #13	2022-05-20	83.377 mi
Registration #14	2023-05-20	89.377 mi
Registration #15	2024-05-20	95.377 mi
Registration #16	2025-05-20	101.377 mi
Registration #17	2026-05-20	107.377 mi
Registration #18	2027-05-20	113.377 mi

More info >



Car features

The PEUGEOT factory car options list is only available in the premium report.

S0225	Air conditioning
S0295	
S0482	
S0501	
S0566	
S0567	
S0569	

View the complete PEUGEOT factory list for this vehicle [here](#).

More info >

Safety ratings

NCAP rating ★★★★★

Video [see crash video](#)



Dimensions & weight

Width	1920 mm
Height	1555 mm
Length	4156 mm
Wheel base	2540 mm
Kerb weight	1290 kg
Max. allowed weight	1691 kg

Additional information

Fuel tank capacity	50 l
Fuel delivery	Multi-Point Injection
Number of doors	5
Number of seats	5

Number of axles	2
Engine number	FGAH0351079