



HONDA



report date: 2024-03-29

General information

Make	HONDA
Model	ACCORD VTEC SE
Colour	Black
Year of manufacture	2007
Top speed	137 mph
0 - 60 mph	8.9 seconds
Gearbox	5 speed Manual

Engine & fuel consumption

Power	153 BHP
Max. torque	190 Nm at 4.500 rpm
Engine capacity	1.998 cc
Cylinders	4
Fuel type	Petrol
Consumption city	28.0 mpg
Consumption extra urban	47.9 mpg
Consumption combined	38.2 mpg
CO2 emission	176 g/km
CO2 label	I





Internet history

Entry 1

Date	2021-07-20
Pictures	9
Listing price	View report



source: autotrader.co.uk



MOT history

MOT expiry date	2024-09-04
MOT pass rate	78 %
MOT passed	14
Failed MOT tests	4
Total advice items	48
Total items failed	17

MOT #18	2023-09-05 15:11
MOT test number	942408870842
Result	✓ Passed
Next expiry date	2024-09-04
Advice	Front Exhaust has a minor leak of exhaust gases (6.1.2 (a))
Advice	Nearside Play in steering rack inner joint(s)
Advice	Offside Front Tyre worn close to legal limit/worn on edge edge low (5.2.3 (e))
Advice	Offside Rear Anti-roll bar pin or bush worn but not resulting in excessive movement d-bush (5.3.4 (a) (i))

**MOT #17**

2023-08-14 09:33

MOT test number

990411101651

Result**✗ Failed**

- Advice** Front headlights poor all white
- Advice** Offside Front Tyre worn close to legal limit/worn on edge (5.2.3 (e))
- Fail** Nearside Front Headlamp aim projected beam image is obviously incorrect (4.1.2 (c))
- Fail** Nearside Front Tyre has a cut in excess of the requirements deep enough to reach the ply or cords (5.2.3 (d) (i))
- Advice** Offside Rear Anti-roll bar pin or bush worn but not resulting in excessive movement d bush (5.3.4 (a) (i))
- Fail** Nearside Rear Position lamp not working (4.2.1 (a) (ii))
- Fail** Offside Windscreen in such a condition that visibility through swept area is seriously affected (3.2 (c) (ii))
- Fail** Rear Registration plate insecure (0.1 (a))
- Advice** Nearside Front slight play in steering rack arm
- Fail** Offside Headlamp aim projected beam image is obviously incorrect (4.1.2 (c))
- Advice** Front Exhaust has a minor leak of exhaust gases (6.1.2 (a))
- Fail** Nearside Front Position lamp not working (4.2.1 (a) (ii))
- Fail** Central Stop lamp(s) not working (4.3.1 (a) (ii))

**MOT #16**

2022-08-23 08:17

MOT test number

140288875234

Result

✓ Passed

- Advice** Offside Rear Shock absorbers has a reduced damping effect (5.3.2 (d))
- Advice** Nearside Rear Anti-roll bar linkage pin or bush worn but not resulting in excessive movement d-bush (5.3.4 (a) (i))
- Advice** Rear Brake disc worn, pitted or scored, but not seriously weakened n/s and o/s (1.1.14 (a) (ii))
- Advice** Nearside Rear Shock absorbers has a reduced damping effect (5.3.2 (d))
- Advice** Offside Rear Anti-roll bar linkage pin or bush worn but not resulting in excessive movement d-bush (5.3.4 (a) (i))
- Advice** Front Brake disc worn, pitted or scored, but not seriously weakened (1.1.14 (a) (ii))
- Minor** Offside Windscreen damaged but not adversely affecting driver's view (3.2 (a) (i))

MOT #15

2021-08-12 09:22

MOT test number

800656649941

Result

✓ Passed

- Advice** Offside Rear Anti-roll bar linkage pin or bush worn but not resulting in excessive movement d-bush (5.3.4 (a) (i))
- Advice** Nearside Rear Shock absorbers has a reduced damping effect (5.3.2 (d))
- Advice** Nearside Rear Upper Coil spring corroded (5.3.1 (b) (i))
- Advice** Nearside Front Headlamp has a product on the lens but not seriously reducing light output (4.1.4 (b))
- Advice** Offside Rear Anti-roll bar linkage ball joint has slight play (5.3.4 (a) (i))
- Advice** Offside Rear Shock absorbers has a reduced damping effect (5.3.2 (d))
- Advice** Rear Brake disc worn, pitted or scored, but not seriously weakened (1.1.14 (a) (ii))
- Advice** Offside Rear Upper Coil spring corroded (5.3.1 (b) (i))
- Advice** Front Brake disc worn, but not excessively (1.1.14 (a) (i))

**MOT #14**

2021-08-11 12:16

MOT test number

703085329904

Result**✗ Failed**

- Advice** Offside Rear Shock absorbers has a reduced damping effect (5.3.2 (d))
- Advice** Rear Brake disc worn, pitted or scored, but not seriously weakened (1.1.14 (a) (ii))
- Advice** Offside Rear Upper Coil spring corroded (5.3.1 (b) (i))
- Fail** Nearside Front Suspension arm pin or bush excessively worn front (5.3.4 (a) (i))
- Advice** Nearside Front Headlamp has a product on the lens but not seriously reducing light output (4.1.4 (b))
- Advice** Offside Rear Anti-roll bar linkage pin or bush worn but not resulting in excessive movement d-bush (5.3.4 (a) (i))
- Advice** Front Brake disc worn, but not excessively (1.1.14 (a) (i))
- Advice** Nearside Rear Shock absorbers has a reduced damping effect (5.3.2 (d))
- Fail** Nearside Rear Tyre has a lump, caused by separation or partial failure of its structure 195/65/15 out of shape (5.2.3 (d) (ii))
- Advice** Nearside Rear Upper Coil spring corroded (5.3.1 (b) (i))
- Fail** Offside Front Headlamp aim too low (4.1.2 (a))
- Fail** Offside Front Suspension arm pin or bush excessively worn front (5.3.4 (a) (i))
- Fail** Anti-lock braking system warning lamp indicates an ABS fault (1.6 (b))
- Advice** Offside Rear Anti-roll bar linkage ball joint has slight play (5.3.4 (a) (i))

MOT #13

2020-08-14 09:42

MOT test number

825380441612

Result**✓ Passed**

- Advice** Front Brake disc worn, pitted or scored, but not seriously weakened (1.1.14 (a) (ii))
- Advice** Rear Brake disc worn, pitted or scored, but not seriously weakened (1.1.14 (a) (ii))

**MOT #12** 2020-07-31 09:31**MOT test number** 592399690981**Result** ✗ Failed**Fail** Front Brake pad(s) less than 1.5 mm thick (1.1.13 (a) (ii))**Advice** Front Brake disc worn, pitted or scored, but not seriously weakened (1.1.14 (a) (ii))**Fail** Registration plate lamp inoperative in the case of a single lamp or all lamps (4.7.1 (b) (ii))**Advice** Rear Brake disc worn, pitted or scored, but not seriously weakened (1.1.14 (a) (ii))**Fail** Parking brake efficiency less than 50% of the required value (1.4.2 (a) (ii))**MOT #11** 2019-04-11 15:18**MOT test number** 747531865019**Result** ✓ Passed**Advice** Rear Brake disc worn, pitted or scored, but not seriously weakened (1.1.14 (a) (ii))**Advice** Nearside Front Anti-roll bar linkage ball joint has slight play (5.3.4 (a) (i))**Advice** Offside Rear handbrake just met the requirements**Advice** Offside Rear Tyre slightly damaged/cracking or perishing (5.2.3 (d) (ii))**MOT #10** 2018-04-12 11:45**MOT test number** 730860862730**Result** ✓ Passed**MOT #9** 2017-03-21 16:22**MOT test number** 293198783103**Result** ✓ Passed**MOT #8** 2016-03-19 10:31**MOT test number** 330649248289**Result** ✓ Passed

**MOT #7** 2016-03-19 10:31**MOT test number** 740310069899**Result** ✗ Failed**Pass with rectification** Offside Front position lamp(s) not working (1.1.A.3b)**MOT #6** 2015-04-02 16:58**MOT test number** 678302695082**Result** ✓ Passed**Notice** Slight damage on outer sidewall on nsf tyre.**MOT #5** 2014-03-31 10:16**MOT test number** 177040294044**Result** ✓ Passed**Advice** Nearside Front Lower Suspension arm rubber bush deteriorated but not resulting in excessive movement (2.4.G.2)**Advice** Offside Front Lower Suspension arm rubber bush deteriorated but not resulting in excessive movement (2.4.G.2)**MOT #4** 2013-03-25 15:44**MOT test number** 426024883003**Result** ✓ Passed**Notice** Nsr outer tyre starting to perish on outer tyre wall**Advice** Nearside Front Tyre worn close to the legal limit (4.1.E.1)**MOT #3** 2012-03-26 15:03**MOT test number** 947796082055**Result** ✓ Passed



MOT #2	2011-03-28 11:49
MOT test number	435597281042
Result	✓ Passed
<div>Notice Wipers starting to smear</div>	

MOT #1	2010-03-29 14:57
MOT test number	743388080072
Result	✓ Passed



Tax & MOT check

✓
Taxed
Tax due:
1 August 2024

✓
MOT
Expires:
4 September 2024

Tax status	Valid until 1 August
Days left	95
MOT expiry date	4 September 2024
Full MOT history	See MOT history

Tax calculation

Vehicle class	48
Band	I
Single payment (12 months)	£ 320,00,-
Single six month payment	£ 176,00,-
Total payable by 12 monthly instalments	£ 336,00,-



Damage history

Check the damage history for this HONDA. See if, where and when this HONDA had damage and the car repair costs. We also check if this HONDA was scrapped. Download the premium report [here](#) for the results.

Damage 1

Date	
Category	
Type	

Damage 2

Date	
Category	
Type	



Extra HONDA salvage check



If this vehicle was seen at a salvage auction we offer: vehicle pictures, salvage location, retail value. Download the premium report [here](#) for more information.

More info >



Vehicle valuation

What is this car worth? See the vehicle value of this HONDA in the premium report. We check: purchase value, age, mileage, MOT history, damages and online sale prices.

Trade retail value	£ 19,999
Auction value	£ 19,999
Average private trade value	£ 19,999

More info >



Owner history

For how long did the current and previous owner(s) have this HONDA? How many owners did this HONDA have? Check it in the premium report and see all owner registrations. Download the full report [here](#).

Owner	Start date
Owner	Start date
Owner	Start date
Owner	Start date
Owner	Start date
Owner	Start date
Owner	Start date

More info >

Plate changes

See in this check if this HONDA had different number plates.

Number of plates	1
Current registration	
Plate since	2024-03-29
Current registration	
Plate since	2024-03-29

More info >



Finance check

Check if this HONDA is financed, has an outstanding loan or finance agreement. If you are purchasing a vehicle it is smart to ensure that any finance that may have been taken out on this HONDA has been settled.

If not, and you buy this HONDA then you could lose the money and the car you paid for.

Download the premium report [here](#) and check if this HONDA is financed.

Finance company	XXXXXXXX XX
Date of agreement	XXXXXXXX XX
Agreement type	XXXXXXXX XX
Agreement term	XXXXXXXX XX
Agreement number	XXXXXXXX XX
Contact info	XXXXXXXX XX

More info >



Mileage check

Odometer	In miles
Mileage registrations	20
First mileage registration	2007-04-04
Last registration	2023-09-05
Complete history	See info



Registration #1	2007-04-04	6 mi
Registration #2	2010-03-29	19.332 mi
Registration #3	2011-03-28	26.798 mi
Registration #4	2012-03-26	34.176 mi
Registration #5	2013-03-25	40.649 mi
Registration #6	2014-03-31	46.017 mi
Registration #7	2015-04-02	53.029 mi
Registration #8	2016-03-19	59.183 mi
Registration #9	2016-03-19	59.183 mi
Registration #10	2017-03-21	68.633 mi
Registration #11	2018-03-20	75.277 mi
Registration #12	2019-03-20	81.277 mi
Registration #13	2020-03-20	87.277 mi
Registration #14	2021-03-20	93.277 mi
Registration #15	2022-03-20	99.277 mi
Registration #16	2023-03-20	105.277 mi
Registration #17	2024-03-20	111.277 mi
Registration #18	2025-03-20	117.277 mi
Registration #19	2026-03-20	123.277 mi
Registration #20	2027-03-20	129.277 mi

More info >



Safety ratings

NCAP rating	★★★★☆
Video	see crash video

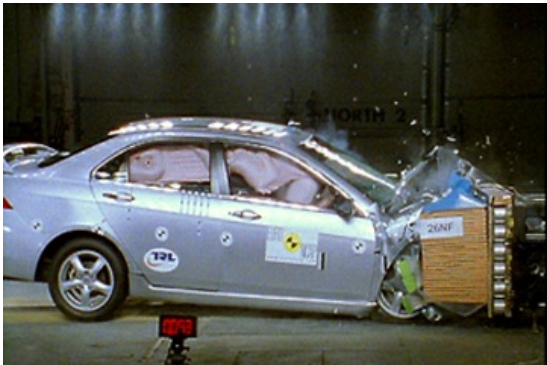

Dimensions & weight

Width	1760 mm
Height	1445 mm
Length	4665 mm
Wheel base	2670 mm
Kerb weight	1379 kg

Additional information

Fuel tank capacity	65 l
Fuel delivery	Multi-Point Injection
Number of doors	4
Number of seats	5
Engine number	K20Z21115018