



report date: 2024-03-28

General information

Make	FIAT
Model	TIPO MULTIJET LOUNGE
Colour	White
Year of manufacture	2017
Top speed	112 mph
Gearbox	5 speed Manual

Engine & fuel consumption

Power	94 BHP
Max. torque	200 Nm at 1.500 rpm
Engine capacity	1.248 cc
Cylinders	4
Fuel type	Diesel
Consumption city	62.8 mpg
Consumption extra urban	85.6 mpg
Consumption combined	76.4 mpg
CO2 emission	99 g/km
CO2 label	A

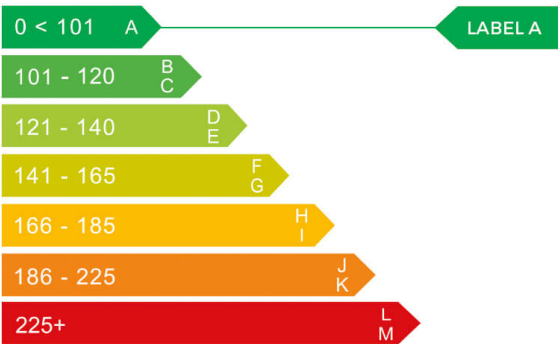



## Internet history

### Entry 3

Date	2021-07-28
Pictures	20
Listing price	<a href="#">View report</a>



source: [autotrader.co.uk](https://www.autotrader.co.uk)

### Entry 2

Date	2021-07-24
Pictures	19
Listing price	<a href="#">View report</a>



source: [yesauto.com](https://www.yesauto.com)

### Entry 1

Date	2021-07-15
Pictures	20
Listing price	<a href="#">View report</a>

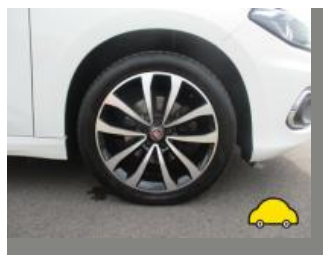

source: [cargurus.co.uk](https://www.cargurus.co.uk)



## MOT history

MOT expiry date	2024-07-29
MOT pass rate	83 %
MOT passed	5
Failed MOT tests	1
Total advice items	8
Total items failed	1

MOT #6	2023-07-06 14:55
MOT test number	788739928151
Result	✓ Passed
Next expiry date	2024-07-29

MOT #5	2022-07-09 11:09
MOT test number	915750903102
Result	✓ Passed
Advice	Nearside Front Tyre worn close to legal limit/worn on edge (5.2.3 (e))
Advice	Offside Rear Tyre slightly damaged/cracking or perishing (5.2.3 (d) (ii))
Advice	Nearside Rear Tyre slightly damaged/cracking or perishing (5.2.3 (d) (ii))

MOT #4	2022-07-09 10:19
MOT test number	858391069821
Result	✗ Failed
Advice	Nearside Front Tyre worn close to legal limit/worn on edge (5.2.3 (e))
Advice	Offside Rear Tyre slightly damaged/cracking or perishing (5.2.3 (d) (ii))
Advice	Nearside Rear Tyre slightly damaged/cracking or perishing (5.2.3 (d) (ii))
Fail	Rear Brake pad(s) less than 1.5 mm thick (1.1.13 (a) (ii))



MOT #3	2021-07-30 09:56
MOT test number	235324651577
Result	✓ Passed

MOT #2	2020-10-10 09:13
MOT test number	201918199802
Result	✓ Passed
Advice	Nearside Rear Shock absorbers light misting of oil or has limited damping effect (5.3.2 (b))
Advice	Offside Front Inner Tyre worn close to legal limit/worn on edge (5.2.3 (e))

MOT #1	2019-10-31 14:34
MOT test number	901174370154
Result	✓ Passed



Tax & MOT check

✓  
**Taxed**  
**Tax due:**  
1 July 2024

✓  
**MOT**  
**Expires:**  
29 July 2024

<b>Tax status</b>	Valid until 1 July
<b>Days left</b>	64
<b>MOT expiry date</b>	29 July 2024
<b>Full MOT history</b>	<a href="#">See MOT history</a>

Tax calculation

<b>Vehicle class</b>	49
<b>Band</b>	E
<b>First licence fee (12 months)</b>	£ 165,00,-
<b>First licence fee diesel non RDE2 tested (12 months)</b>	£ 185,00,-
<b>Standard rate (12 months)</b>	£ 180,00,-
<b>Standard rate (6 months)</b>	£ 99,00,-
<b>Premium rate (12 months)</b>	£ 570,00,-
<b>Premium rate (6 months)</b>	£ 313,50,-



Damage history

Check the damage history for this FIAT. See if, where and when this FIAT had damage and the car repair costs. We also check if this FIAT was scrapped. Download the premium report [here](#) for the results.

Damage 1	
Date	
Category	
Type	
Damage 2	
Date	
Category	
Type	



Extra FIAT salvage check



If this vehicle was seen at a salvage auction we offer: vehicle pictures, salvage location, retail value. Download the premium report [here](#) for more information.

More info >



Vehicle valuation

What is this car worth? See the vehicle value of this FIAT in the premium report. We check: purchase value, age, mileage, MOT history, damages and online sale prices.

Trade retail value	£ 19,999
Auction value	£ 19,999
Average private trade value	£ 19,999

More info >



Owner history

For how long did the current and previous owner(s) have this FIAT? How many owners did this FIAT have? Check it in the premium report and see all owner registrations. Download the full report [here](#).

Owner	Since
Owner	Since
Owner	Since
Owner	Since
Owner	Since
Owner	Since
Owner	Since

More info >

Plate changes

See in this check if this FIAT had different number plates.

Number of plates	1
Current registration	
Plate since	2024-03-28
Current registration	
Plate since	2024-03-28

More info >





Finance check

Check if this FIAT is financed, has an outstanding loan or finance agreement. If you are purchasing a vehicle it is smart to ensure that any finance that may have been taken out on this FIAT has been settled.

If not, and you buy this FIAT then you could lose the money and the car you paid for.

Download the premium report [here](#) and check if this FIAT is financed.

Finance company	REDACTED	REDACTED
Date of agreement	REDACTED	REDACTED
Agreement type	REDACTED	REDACTED
Agreement term	REDACTED	REDACTED
Agreement number	REDACTED	REDACTED
Contact info	REDACTED	REDACTED

More info >



Mileage check

Odometer	In miles
Mileage registrations	10
First mileage registration	2017-06-12
Last registration	2023-07-06
Complete history	<a href="#">See info</a>



Registration #1	2017-06-12	12 mi
Registration #2	2019-10-31	29.897 mi
Registration #3	2020-10-10	32.745 mi
Registration #4	2020-10-10	32.745 mi
Registration #5	2020-10-10	32.745 mi
Registration #6	2020-10-10	32.745 mi
Registration #7	2020-10-10	32.745 mi
Registration #8	2020-10-10	32.745 mi
Registration #9	2020-10-10	32.745 mi
Registration #10	2020-10-10	32.745 mi

More info >



## Car features

The FIAT factory car options list is only available in the premium report.

S0225	Air conditioning
S0295	
S0482	
S0501	
S0566	
S0567	
S0569	

View the complete FIAT factory list for this vehicle [here](#).

More info >

## Safety ratings

NCAP rating	★★★★☆
Adult	82%
Children	60%
Pedestrian	62%
Safety systems	57%
Overall rating	68%
Video	<a href="#">see crash video</a>



## Dimensions &amp; weight

Width	1792 mm
Height	1495 mm
Length	4368 mm
Wheel base	2638 mm
Kerb weight	1365 kg
Max. allowed weight	1790 kg

## Additional information

Fuel tank capacity	50 l
Fuel delivery	Direct Injection
Number of doors	5
Number of seats	5

Number of axles	2
Engine number	6330844