



TOYOTA



report date: 2024-03-28

General information

Make	TOYOTA
Model	URBAN CRUISER D-4D
Colour	Blue
Year of manufacture	2010
Top speed	109 mph
Gearbox	6 speed Manual

Engine & fuel consumption

Power	89 BHP
Max. torque	205 Nm at 1.800 rpm
Engine capacity	1.364 cc
Cylinders	4
Fuel type	Diesel
Consumption city	48.7 mpg
Consumption extra urban	64.2 mpg
Consumption combined	57.7 mpg
CO2 emission	130 g/km
CO2 label	D





Internet history

Entry 2

Date	2022-07-08
Pictures	41
Listing price	<a href="#">View report</a>

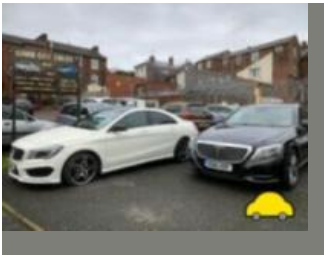

source: cargurus.co.uk

Entry 1

Date	2021-11-11
Pictures	40
Listing price	<a href="#">View report</a>



source: cargurus.co.uk



MOT history

MOT expiry date	2025-03-01
MOT pass rate	63 %
MOT passed	10
Failed MOT tests	6
Total advice items	54
Total items failed	15

MOT #16	2024-03-02 14:48
---------	------------------

MOT test number	750992594747
-----------------	--------------

Result	✓ Passed
--------	----------

Next expiry date	2025-03-01
------------------	------------

Advice	Rear Coil spring corroded both (5.3.1 (b) (i))
Advice	Offside Rear Brake pipe corroded, covered in grease or other material (1.1.11 (c))
Advice	Rear Vehicle structure or chassis corroded within 30cm of a mounting, but not seriously affecting overall security (6.2.2 (d) (i))
Advice	Front Sub-frame corroded but not seriously weakened & rear (5.3.3 (b) (i))
Minor	Offside Front Anti-roll bar linkage ball joint dust cover severely deteriorated (5.3.4 (b) (i))
Advice	Rear Diff has oil leak
Advice	Nearside Rear Brake pipe corroded, covered in grease or other material (1.1.11 (c))
Advice	Offside Rear Shock absorbers has light misting of oil (5.3.2 (b))
Advice	Front Suspension arm corroded but not seriously weakened both (5.3.3 (b) (i))

**MOT #15**

2024-03-02 14:48

**MOT test number**

875261306912

**Result****✗ Failed**

- Advice** Front Suspension arm corroded but not seriously weakened both (5.3.3 (b) (i))
- Minor** Offside Front Anti-roll bar linkage ball joint dust cover severely deteriorated (5.3.4 (b) (i))
- Advice** Rear Diff has oil leak
- Advice** Rear Coil spring corroded both (5.3.1 (b) (i))
- Advice** Offside Rear Brake pipe corroded, covered in grease or other material (1.1.11 (c))
- Advice** Rear Vehicle structure or chassis corroded within 30cm of a mounting, but not seriously affecting overall security (6.2.2 (d) (i))
- Pass with rectification** Nearside Front Position lamp not working (4.2.1 (a) (ii))
- Advice** Front Sub-frame corroded but not seriously weakened & rear (5.3.3 (b) (i))
- Advice** Nearside Rear Brake pipe corroded, covered in grease or other material (1.1.11 (c))
- Advice** Offside Rear Shock absorbers has light misting of oil (5.3.2 (b))

**MOT #14**

2022-09-07 09:39

**MOT test number**

387013442868

**Result****✓ Passed**

- Advice** Rear Coil spring corroded both (5.3.1 (b) (i))
- Advice** Nearside Rear Brake pipe corroded, covered in grease or other material (1.1.11 (c))
- Advice** Rear Diff has oil leak
- Advice** Front Sub-frame is corroded but structural rigidity is not significantly reduced (6.1.1 (c) (i))
- Advice** Offside Rear Shock absorbers has light misting of oil (5.3.2 (b))
- Advice** Offside Rear Brake pipe corroded, covered in grease or other material (1.1.11 (c))
- Advice** Front Suspension Components corroded

**MOT #13**

2022-09-06 16:31

**MOT test number**

335169054633

**Result****✗ Failed**

- Advice** Offside Rear Brake pipe corroded, covered in grease or other material (1.1.11 (c))
- Advice** Front Sub-frame is corroded but structural rigidity is not significantly reduced (6.1.1 (c) (i))
- Advice** Rear Diff has oil leak
- Advice** Offside Rear Shock absorbers has light misting of oil (5.3.2 (b))
- Advice** Nearside Rear Brake pipe corroded, covered in grease or other material (1.1.11 (c))
- Advice** Front Suspension Components corroded
- Advice** Rear Coil spring corroded both (5.3.1 (b) (i))
- Fail** Offside Front Tyre not fitted in accordance with side wall instructions (5.2.3 (i))

**MOT #12**

2021-09-27 09:20

**MOT test number**

893166829316

**Result****✗ Failed**

- Fail** Nearside Front Position lamp not working (4.2.1 (a) (ii))
- Fail** Nearside Headlamp aim projected beam image is obviously incorrect (4.1.2 (c))
- Fail** Electronic stability control warning lamp indicates a fault (7.12 (e))
- Minor** Offside Front Upper Anti-roll bar linkage ball joint dust cover severely deteriorated (5.3.4 (b) (i))
- Fail** Central Prop shaft flexible coupling excessively deteriorated (6.1.7 (d) (i))
- Fail** Offside Headlamp aim projected beam image is obviously incorrect (4.1.2 (c))
- Fail** Engine MIL inoperative or indicates a malfunction (8.2.1.2 (h))
- Minor** Offside Front Lower Anti-roll bar linkage ball joint dust cover severely deteriorated (5.3.4 (b) (i))

**MOT #11** 2020-09-22 08:43**MOT test number** 224152081191**Result** ✓ Passed**MOT #10** 2020-09-21 12:19**MOT test number** 872249135245**Result** ✗ Failed**Fail** Nearside Front Position lamp light intensity significantly reduced (4.2.3 (a) (ii))**MOT #9** 2019-09-23 11:48**MOT test number** 470499112724**Result** ✓ Passed**MOT #8** 2018-10-02 10:02**MOT test number** 760359749831**Result** ✓ Passed**Advice** Oil leak, but not excessive diff seals (8.4.1 (a) (i))**Advice** Nearside Front Lower Suspension arm pin or bush worn but not resulting in excessive movement rear bush (5.3.4 (a) (i))**Advice** Prop shaft bearing has slight play centre rubber split (6.1.7 (b) (i))**Advice** Offside Front Lower Suspension arm pin or bush worn but not resulting in excessive movement rear bush (5.3.4 (a) (i))

**MOT #7**

2018-10-01 09:48

**MOT test number**

506765026449

**Result**

✗ Failed

- Advice** Rear Brake pad(s) wearing thin (1.1.13 (a) (ii))
- Advice** Offside Front Tyre worn close to legal limit/worn on edge (5.2.3 (e))
- Fail** Nearside Rear Brake pad(s) worn down to wear indicator (1.1.13 (a) (i))
- Fail** Nearside Front Tyre has a tear, caused by separation or partial failure of its structure (5.2.3 (d) (ii))
- Advice** Prop shaft bearing has slight play centre rubber split (6.1.7 (b) (i))
- Advice** Front Brake pad(s) wearing thin (1.1.13 (a) (ii))
- Advice** Offside Front Lower Suspension arm pin or bush worn but not resulting in excessive movement rear bush (5.3.4 (a) (i))
- Advice** Nearside Front Tyre worn close to legal limit/worn on edge (5.2.3 (e))
- Fail** Reversing lamp inoperative (4.6.1 (a))
- Advice** Oil leak, but not excessive diff seals (8.4.1 (a) (i))
- Fail** Offside Front Tyre has a tear, caused by separation or partial failure of its structure (5.2.3 (d) (ii))
- Advice** Nearside Front Lower Suspension arm pin or bush worn but not resulting in excessive movement rear bush (5.3.4 (a) (i))

**MOT #6**

2017-10-04 10:55

**MOT test number**

704837927801

**Result**

✓ Passed

- Advice** Underside of vehicle starting to corrode.
- Advice** Front Sub-frame corroded but not seriously weakened (2.4.G.1)

**MOT #5**

2016-10-06 09:11

**MOT test number**

293051959742

**Result**

✓ Passed

- Advice** Coolant leak

**MOT #4** 2015-07-03 14:29**MOT test number** 166164685111**Result** ✓ Passed**Notice** Oil leak**MOT #3** 2014-06-27 12:19**MOT test number** 255678574199**Result** ✓ Passed**Notice** Under-trays fitted obscuring some underside components**Notice** Engine covers fitted obscuring some components in the engine bay**MOT #2** 2013-07-05 14:22**MOT test number** 147576383116**Result** ✓ Passed**Notice** Windscreen damage in zone a and outside zone a but not affecting view of road from drivers seat**MOT #1** 2013-07-05 14:22**MOT test number** 825776883161**Result** ✗ Failed**Pass with rectification** Nearside Headlamp aim too high (1.8)**Notice** Windscreen damage in zone a and outside zone a but not affecting view of road from drivers seat**Pass with rectification** Inner Headlamp aim too high (1.8)





Tax & MOT check

✓  
**Taxed**  
**Tax due:**  
1 March 2025

✓  
**MOT**  
**Expires:**  
1 March 2025

<b>Tax status</b>	Valid until 1 March
<b>Days left</b>	306
<b>MOT expiry date</b>	1 March 2025
<b>Full MOT history</b>	<a href="#">See MOT history</a>

Tax calculation

<b>Vehicle class</b>	49
<b>Band</b>	D
<b>Single payment (12 months)</b>	£ 150,00,-
<b>Single six month payment</b>	£ 82,50,-
<b>Total payable by 12 monthly instalments</b>	£ 157,50,-



Damage history

Check the damage history for this TOYOTA. See if, where and when this TOYOTA had damage and the car repair costs. We also check if this TOYOTA was scrapped. Download the premium report [here](#) for the results.

Damage 1

Date	
Category	
Type	



Damage 2

Date	
Category	
Type	

Extra TOYOTA salvage check



If this vehicle was seen at a salvage auction we offer: vehicle pictures, salvage location, retail value. Download the premium report [here](#) for more information.

More info >



Vehicle valuation

What is this car worth? See the vehicle value of this TOYOTA in the premium report. We check: purchase value, age, mileage, MOT history, damages and online sale prices.

Trade retail value	£ 19,999
Auction value	£ 19,999
Average private trade value	£ 19,999

More info >



Owner history

For how long did the current and previous owner(s) have this TOYOTA? How many owners did this TOYOTA have? Check it in the premium report and see all owner registrations. Download the full report [here](#).

Owner	Period
Owner	Period
Owner	Period
Owner	Period
Owner	Period
Owner	Period
Owner	Period

More info >

Plate changes

See in this check if this TOYOTA had different number plates.

Number of plates	1
Current registration	<b>SV60AYT</b>
Plate since	2019-03-28
Current registration	<b>SV60AYT</b>
Plate since	2019-03-28

More info >



Finance check

Check if this TOYOTA is financed, has an outstanding loan or finance agreement. If you are purchasing a vehicle it is smart to ensure that any finance that may have been taken out on this TOYOTA has been settled. If not, and you buy this TOYOTA then you could lose the money and the car you paid for. Download the premium report [here](#) and check if this TOYOTA is financed.

Finance company	XXXXXXXX	XXXX
Date of agreement	XXXXXXXX	XXXX
Agreement type	XXXXXXXX	XXXX
Agreement term	XXXXXXXX	XXXX
Agreement number	XXXXXXXX	XXXX
Contact info	XXXXXXXX	XXXX

More info >



Mileage check

Odometer	In miles
Mileage registrations	18
First mileage registration	2010-09-01
Last registration	2024-03-02
Complete history	<a href="#">See info</a>



Registration #1	2010-09-01	10 mi
Registration #2	2013-07-05	28.391 mi
Registration #3	2014-06-27	39.896 mi
Registration #4	2015-07-03	58.793 mi
Registration #5	2016-10-06	65.939 mi
Registration #6	2017-10-04	75.253 mi
Registration #7	2018-10-01	82.156 mi
Registration #8	2018-10-02	82.156 mi
Registration #9	2019-09-23	89.023 mi
Registration #10	2020-09-23	95.896 mi
Registration #11	2021-09-23	102.769 mi
Registration #12	2022-09-23	109.642 mi
Registration #13	2023-09-23	116.515 mi
Registration #14	2024-03-02	123.388 mi
Registration #15		
Registration #16		
Registration #17		
Registration #18		

More info >



Car features

The TOYOTA factory car options list is only available in the premium report.

S0225	Air conditioning
S0295	
S0482	
S0501	
S0566	
S0567	
S0569	

View the complete TOYOTA factory list for this vehicle [here](#).

More info >

Safety ratings

NCAP rating	★★★★☆
Adult	58%
Children	71%
Pedestrian	53%
Safety systems	86%
Overall rating	62%
Video	<a href="#">see crash video</a>



Dimensions & weight

Width	1725 mm
Height	1540 mm
Length	3930 mm
Wheel base	2460 mm
Kerb weight	1265 kg
Max. allowed weight	1700 kg

Additional information

Fuel tank capacity	42 l
Fuel delivery	Direct Injection
Number of doors	5
Number of seats	5

<b>Number of axles</b>	2
<b>Engine number</b>	1ND1128776