



report date: 2024-03-29

General information

Make	FORD
Model	RANGER THUNDER DCB
Colour	Silver
Year of manufacture	2006
Gearbox	5 speed Manual

Engine & fuel consumption

Power	107 BHP
Max. torque	266 Nm at 2.000 rpm
Engine capacity	2.500 cc
Cylinders	4
Fuel type	Diesel



LABEL UNKNOWN



Internet history

Entry 1

Date	2021-10-14
Pictures	6
Listing price	View report

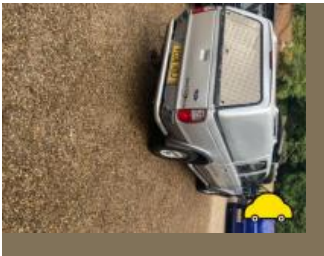

source: [autotrader.co.uk](https://www.autotrader.co.uk)



MOT history

MOT expiry date	2024-09-22
MOT pass rate	76 %
MOT passed	16
Failed MOT tests	5
Total advice items	6
Total items failed	10

MOT #21	2023-09-23 14:25
MOT test number	866156415448
Result	✓ Passed
Next expiry date	2024-09-22
Advice	Nearside Rear Wheel bearing has slight play (5.1.3 (a) (i))

MOT #20	2022-10-31 17:05
MOT test number	208550469988
Result	✓ Passed
Advice	Brake pipe corroded, covered in grease or other material front to rear corroded (1.1.11 (c))

MOT #19	2021-11-15 17:21
MOT test number	389966098453
Result	✓ Passed

**MOT #18** 2021-11-01 15:14**MOT test number** 328838082367**Result** ✗ Failed**Advice** Nearside Headlamp has a product on the lens but not seriously reducing light output (4.1.4 (b))**Advice** Offside Front fog lamp not working**Fail** Offside Front Position lamp not working (4.2.1 (a) (ii))**Fail** Central Exhaust system insecure bracket broken (6.1.2 (a))**Fail** Front Brake pad(s) less than 1.5 mm thick (1.1.13 (a) (ii))**Advice** Offside Headlamp has a product on the lens but not seriously reducing light output (4.1.4 (b))**Fail** Rear fog lamp missing (4.5.1 (a) (ii))**Fail** Nearside Front Position lamp light intensity significantly reduced (4.2.3 (a) (ii))**MOT #17** 2020-10-24 10:01**MOT test number** 810469768689**Result** ✓ Passed**MOT #16** 2020-10-24 10:01**MOT test number** 610305709139**Result** ✗ Failed**Pass with rectification** Rear Registration plate lamp inoperative in the case of a single lamp or all lamps (4.7.1 (b) (ii))**MOT #15** 2019-10-26 10:15**MOT test number** 601511122713**Result** ✓ Passed

**MOT #14** 2019-10-26 10:15**MOT test number** 719111381510**Result** ✗ Failed**Pass with rectification** Nearside Rear Direction indicator incorrect colour (4.4.3 (a))**Pass with rectification** Offside Rear Direction indicator incorrect colour (4.4.3 (a))**MOT #13** 2018-11-05 13:16**MOT test number** 197000267800**Result** ✓ Passed**Advice** Front Brake pad(s) wearing thin (1.1.13 (a) (ii))**MOT #12** 2017-11-04 10:00**MOT test number** 362963063110**Result** ✓ Passed**MOT #11** 2017-11-04 10:00**MOT test number** 885024957538**Result** ✗ Failed**Pass with rectification** Rear Registration plate lamp not working (1.1.C.1d)**MOT #10** 2016-11-07 13:34**MOT test number** 762956189175**Result** ✓ Passed**MOT #9** 2015-11-04 13:02**MOT test number** 406263124466**Result** ✓ Passed



MOT #8	2014-11-06 12:04
---------------	------------------

MOT test number	119540614335
------------------------	--------------

Result	✓ Passed
---------------	----------

MOT #7	2013-10-31 12:44
---------------	------------------

MOT test number	477234503454
------------------------	--------------

Result	✓ Passed
---------------	----------

MOT #6	2012-11-01 11:27
---------------	------------------

MOT test number	125806402372
------------------------	--------------

Result	✓ Passed
---------------	----------

MOT #5	2011-11-07 17:36
---------------	------------------

MOT test number	499121711467
------------------------	--------------

Result	✓ Passed
---------------	----------

MOT #4	2011-04-01 15:31
---------------	------------------

MOT test number	199831491005
------------------------	--------------

Result	✓ Passed
---------------	----------

MOT #3	2010-04-21 11:42
---------------	------------------

MOT test number	454021010162
------------------------	--------------

Result	✓ Passed
---------------	----------

MOT #2	2010-04-21 11:42
---------------	------------------

MOT test number	804161910109
------------------------	--------------

Result	✗ Failed
---------------	----------

Pass with rectification	Offside Rear Registration plate lamp not working (1.1.C.1d)
--------------------------------	---



MOT #1	2009-04-25 10:56
MOT test number	231805619177
Result	✓ Passed



Tax & MOT check

✓
Taxed
Tax due:
1 November 2024

✓
MOT
Expires:
22 September 2024

Tax status	Valid until 1 November
-------------------	------------------------

Days left	187
------------------	-----

MOT expiry date	22 September 2024
------------------------	-------------------

Full MOT history	See MOT history
-------------------------	---------------------------------



Damage history

Check the damage history for this FORD. See if, where and when this FORD had damage and the car repair costs. We also check if this FORD was scrapped. Download the premium report [here](#) for the results.

Damage 1

Date	
Category	
Type	



Damage 2

Date	
Category	
Type	



Extra FORD salvage check



If this vehicle was seen at a salvage auction we offer: vehicle pictures, salvage location, retail value. Download the premium report [here](#) for more information.

More info >



Vehicle valuation

What is this car worth? See the vehicle value of this FORD in the premium report. We check: purchase value, age, mileage, MOT history, damages and online sale prices.

Trade retail value	£ 19,999
Auction value	£ 19,999
Average private trade value	£ 19,999

More info >



Owner history

For how long did the current and previous owner(s) have this FORD? How many owners did this FORD have? Check it in the premium report and see all owner registrations. Download the full report [here](#).

Owner	Start date
Owner	Start date
Owner	Start date
Owner	Start date
Owner	Start date
Owner	Start date
Owner	Start date

More info >

Plate changes

See in this check if this FORD had different number plates.

Number of plates	1
Current registration	XXXXXX
Plate since	2024-03-29
Current registration	XXXXXX
Plate since	2024-03-29

More info >



Finance check

Check if this FORD is financed, has an outstanding loan or finance agreement. If you are purchasing a vehicle it is smart to ensure that any finance that may have been taken out on this FORD has been settled.

If not, and you buy this FORD then you could lose the money and the car you paid for.

Download the premium report [here](#) and check if this FORD is financed.

Finance company	XXXXXXXXXX	XXXX
Date of agreement	XXXXXXXXXX	XXXX
Agreement type	XXXXXXXXXX	XXXX
Agreement term	XXXXXXXXXX	XXXX
Agreement number	XXXXXXXXXX	XXXX
Contact info	XXXXXXXXXX	XXXX

More info >



Mileage check

Odometer	In miles
Mileage registrations	22
First mileage registration	2006-04-27
Last registration	2023-09-23
Complete history	See info



Registration #1	2006-04-27	18 mi
Registration #2	2009-04-25	48.630 mi
Registration #3	2010-04-21	72.827 mi
Registration #4	2011-04-01	78.109 mi
Registration #5	2011-11-07	82.497 mi
Registration #6	2012-11-01	86.964 mi
Registration #7	2013-10-31	92.285 mi
Registration #8	2014-11-06	97.433 mi
Registration #9	2015-11-04	100.868 mi
Registration #10	2016-11-07	107.270 mi
Registration #11	2017-11-04	107.590 mi
Registration #12	2018-09-20	111.277 mi
Registration #13	2019-09-20	111.277 mi
Registration #14	2020-09-20	111.277 mi
Registration #15	2021-09-20	111.277 mi
Registration #16	2022-09-20	111.277 mi
Registration #17	2023-09-20	111.277 mi
Registration #18	2023-09-20	111.277 mi
Registration #19	2023-09-20	111.277 mi
Registration #20	2023-09-20	111.277 mi
Registration #21	2023-09-20	111.277 mi
Registration #22	2023-09-20	111.277 mi

More info >



Car features

The FORD factory car options list is only available in the premium report.

S0225	Air conditioning
S0295	
S0482	
S0501	
S0566	
S0567	
S0569	

View the complete FORD factory list for this vehicle [here](#).

More info >

Additional information

Fuel tank capacity	70 l
Fuel delivery	Indirect Injection
Number of doors	4
Number of seats	5
Engine number	627371