



FV09GVK

report date: 2024-03-28

General information

| | |
|---------------------|----------------|
| Make | AUDI |
| Model | A3 MPI |
| Colour | Silver |
| Year of manufacture | 2009 |
| Top speed | 114 mph |
| 0 - 60 mph | 12.5 seconds |
| Gearbox | 5 speed Manual |

Engine & fuel consumption

| | |
|-------------------------|---------------------|
| Power | 101 BHP |
| Max. torque | 148 Nm at 3.800 rpm |
| Engine capacity | 1.595 cc |
| Cylinders | 4 |
| Fuel type | Petrol |
| Consumption city | 29.4 mpg |
| Consumption extra urban | 51.4 mpg |
| Consumption combined | 40.4 mpg |
| CO2 emission | 167 g/km |
| CO2 label | H |

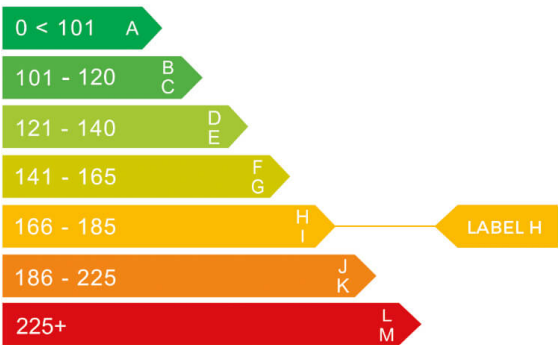



Internet history

Entry 1

| | |
|---------------|-----------------------------|
| Date | 2021-06-09 |
| Pictures | 15 |
| Listing price | View report |

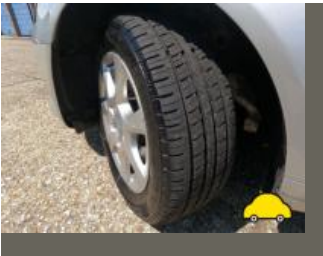

source: [autotrader.co.uk](https://www.autotrader.co.uk)



MOT history

| | |
|--------------------|------------|
| MOT expiry date | 2024-05-12 |
| MOT pass rate | 73 % |
| MOT passed | 11 |
| Failed MOT tests | 4 |
| Total advice items | 31 |
| Total items failed | 2 |

| | |
|------------------|--|
| MOT #15 | 2023-05-13 09:02 |
| MOT test number | 385316410490 |
| Result | ✓ Passed |
| Next expiry date | 2024-05-12 |
| Advice | Nearside Front Tyre worn close to legal limit/worn on edge 2mm (5.2.3 (e)) |

| | |
|-----------------|--|
| MOT #14 | 2023-05-11 11:50 |
| MOT test number | 275884807137 |
| Result | ✗ Failed |
| MAJOR | Rear Rear fog lamp not working (4.5.1 (a) (ii)) |
| MAJOR | Front Windscreen washer not working both not working, hole in washer bottle, wont hold any water (3.5 (a)) |
| MAJOR | Rear Registration plate lamp inoperative in the case of a single lamp or all lamps both (4.7.1 (b) (ii)) |
| Advice | Nearside Front Tyre worn close to legal limit/worn on edge 2mm (5.2.3 (e)) |

| | |
|-----------------|---|
| MOT #13 | 2022-03-28 11:11 |
| MOT test number | 692386444576 |
| Result | ✓ Passed |
| Advice | All brake discs has surface corrosion |
| Advice | Nearside Rear Seat belt buckle slightly damaged (7.1.2 (d)) |

**MOT #12**

2022-03-25 16:25

MOT test number

640263815201

Result**✗ Failed****Advice** Nearside Rear Seat belt buckle slightly damaged (7.1.2 (d))**Advice** All brake discs has surface corrosion**MAJOR** Nearside Stop lamp(s) not working (4.3.1 (a) (ii))**MAJOR** Offside Front Upper Anti-roll bar linkage ball joint dust cover no longer prevents the ingress of dirt (5.3.4 (b) (ii))**MOT #11**

2021-04-27 16:05

MOT test number

487076237738

Result**✓ Passed****Advice** Offside Rear Brake disc worn, pitted or scored, but not seriously weakened (1.1.14 (a) (ii))**Advice** Offside Front Shock absorbers light misting of oil or has limited damping effect (5.3.2 (b))**Advice** Nearside Rear Brake disc worn, pitted or scored, but not seriously weakened (1.1.14 (a) (ii))

**MOT #10**

2021-04-19 14:01

MOT test number

608011601632

Result**✗ Failed**

- Advice** Offside Rear Tyre worn close to legal limit/worn on edge (5.2.3 (e))
- Advice** Offside Front Shock absorbers light misting of oil or has limited damping effect (5.3.2 (b))
- Advice** Offside Front Bodywork damaged
- Advice** Nearside Rear Brake disc worn, pitted or scored, but not seriously weakened (1.1.14 (a) (ii))
- DANGEROUS** Nearside Front Tyre tread depth below requirements of 1.6mm (5.2.3 (e))
- Advice** Nearside Rear Tyre worn close to legal limit/worn on edge (5.2.3 (e))
- MAJOR** Offside Headlamp lens seriously defective (4.1.1 (b) (ii))
- MAJOR** Offside Front Anti-roll bar linkage ball joint dust cover no longer prevents the ingress of dirt (5.3.4 (b) (ii))
- Advice** Offside Rear Brake disc worn, pitted or scored, but not seriously weakened (1.1.14 (a) (ii))
- Advice** Offside Front Tyre worn close to legal limit/worn on edge (5.2.3 (e))
- MAJOR** Nearside Headlamp insecure (4.1.1 (c))

MOT #9

2020-01-23 12:11

MOT test number

219080163691

Result**✓ Passed**

**MOT #8** 2019-02-12 12:35**MOT test number** 308314100590**Result** ✓ Passed**Advice** Nearside Rear Tyre slightly damaged/cracking or perishing cracking (5.2.3 (d) (ii))**Advice** Front Brake disc worn, but not excessively (1.1.14 (a) (i))**Advice** Rear Brake disc worn, pitted or scored, but not seriously weakened pitted (1.1.14 (a) (ii))**Advice** Offside Rear Tyre slightly damaged/cracking or perishing cracking (5.2.3 (d) (ii))**Advice** Offside Front Shock absorbers light misting of oil or has limited damping effect light misting of oil (5.3.2 (b))**MOT #7** 2018-02-07 14:38**MOT test number** 715214571902**Result** ✓ Passed**MOT #6** 2017-02-09 16:49**MOT test number** 275029284234**Result** ✓ Passed**MOT #5** 2017-02-07 14:27**MOT test number** 786816030531**Result** ✗ Failed**Fail** Headlamp aim too low both (1.8)**Fail** Nearside Front Upper Anti-roll bar linkage ball joint dust cover excessively damaged so that it no longer prevents the ingress of dirt (2.4.G.2)**MOT #4** 2016-02-18 15:13**MOT test number** 798865221574**Result** ✓ Passed



| | |
|-----------------|--|
| MOT #3 | 2015-02-06 11:05 |
| MOT test number | 327547435000 |
| Result | ✓ Passed |
| Advice | Nearside Front Upper Anti-roll bar ball joint dust cover damaged, but preventing the ingress of dirt (2.4.G.2) |

| | |
|-----------------|------------------|
| MOT #2 | 2014-01-11 13:57 |
| MOT test number | 148781014448 |
| Result | ✓ Passed |

| | |
|-----------------|------------------|
| MOT #1 | 2012-05-30 13:00 |
| MOT test number | 258311052119 |
| Result | ✓ Passed |



Tax & MOT check

X

Untaxed

Tax expired:
15 March 2024

✓

MOT

Expires:
12 May 2024

| | |
|------------------|---------------------------------|
| Tax status | Expired at 15 March 2024 |
| Days left | 44 days too late |
| MOT expiry date | 12 May 2024 |
| Full MOT history | See MOT history |

Tax calculation

| | |
|---|------------|
| Vehicle class | 48 |
| Band | H |
| Single payment (12 months) | £ 290,00,- |
| Single six month payment | £ 159,50,- |
| Total payable by 12 monthly instalments | £ 304,50,- |



Damage history

Check the damage history for this AUDI. See if, where and when this AUDI had damage and the car repair costs. We also check if this AUDI was scrapped. Download the premium report [here](#) for the results.

Damage 1

| | |
|----------|--|
| Date | |
| Category | |
| Type | |



Damage 2

| | |
|----------|--|
| Date | |
| Category | |
| Type | |



Extra AUDI salvage check



If this vehicle was seen at a salvage auction we offer: vehicle pictures, salvage location, retail value. Download the premium report [here](#) for more information.

More info >



Vehicle valuation

What is this car worth? See the vehicle value of this AUDI in the premium report. We check: purchase value, age, mileage, MOT history, damages and online sale prices.

| | |
|-----------------------------|----------|
| Trade retail value | £ 19,999 |
| Auction value | £ 19,999 |
| Average private trade value | £ 19,999 |

More info >



Owner history

For how long did the current and previous owner(s) have this AUDI? How many owners did this AUDI have? Check it in the premium report and see all owner registrations. Download the full report [here](#).

| | |
|-------|-------|
| Owner | Since |
| Owner | Since |
| Owner | Since |
| Owner | Since |
| Owner | Since |
| Owner | Since |
| Owner | Since |

More info >

Plate changes

See in this check if this AUDI had different number plates.

| | |
|----------------------|---------------|
| Number of plates | 1 |
| Current registration | XXXXXX |
| Plate since | 2024-03-28 |
| Current registration | XXXXXX |
| Plate since | 2024-03-28 |

More info >



Finance check

Check if this AUDI is financed, has an outstanding loan or finance agreement. If you are purchasing a vehicle it is smart to ensure that any finance that may have been taken out on this AUDI has been settled.

If not, and you buy this AUDI then you could lose the money and the car you paid for.

Download the premium report [here](#) and check if this AUDI is financed.

| | | |
|-------------------|------------|------|
| Finance company | XXXXXXXXXX | XXXX |
| Date of agreement | XXXXXXXXXX | XXXX |
| Agreement type | XXXXXXXXXX | XXXX |
| Agreement term | XXXXXXXXXX | XXXX |
| Agreement number | XXXXXXXXXX | XXXX |
| Contact info | XXXXXXXXXX | XXXX |

More info >



Mileage check

| | |
|----------------------------|--------------------------|
| Odometer | In miles |
| Mileage registrations | 17 |
| First mileage registration | 2009-06-03 |
| Last registration | 2023-05-13 |
| Complete history | See info |



| | | |
|------------------|------------|-----------|
| Registration #1 | 2009-06-03 | 29 mi |
| Registration #2 | 2012-05-30 | 17.284 mi |
| Registration #3 | 2014-01-11 | 31.559 mi |
| Registration #4 | 2015-02-06 | 40.525 mi |
| Registration #5 | 2016-02-18 | 44.690 mi |
| Registration #6 | 2017-02-07 | 49.424 mi |
| Registration #7 | 2017-02-09 | 49.434 mi |
| Registration #8 | 2018-02-07 | 53.921 mi |
| Registration #9 | 2019-02-12 | 58.065 mi |
| Registration #10 | 2020-05-20 | 62.377 mi |
| Registration #11 | 2021-05-20 | 66.377 mi |
| Registration #12 | 2022-05-20 | 70.377 mi |
| Registration #13 | 2023-05-20 | 74.377 mi |
| Registration #14 | 2024-05-20 | 78.377 mi |
| Registration #15 | 2025-05-20 | 82.377 mi |
| Registration #16 | 2026-05-20 | 86.377 mi |
| Registration #17 | 2027-05-20 | 90.377 mi |

More info >



Car features

The AUDI factory car options list is only available in the premium report.

| | |
|-------|------------------|
| S0225 | Air conditioning |
| S0295 | |
| S0482 | |
| S0501 | |
| S0566 | |
| S0567 | |
| S0569 | |

View the complete AUDI factory list for this vehicle [here](#).

More info >

Safety ratings

NCAP rating ★★★★★

Video [see crash video](#)



Dimensions & weight

| | |
|---------------------|---------|
| Width | 1765 mm |
| Height | 1424 mm |
| Length | 4238 mm |
| Wheel base | 2578 mm |
| Kerb weight | 1330 kg |
| Max. allowed weight | 1830 kg |

Additional information

| | |
|--------------------|-----------------------|
| Fuel tank capacity | 55 l |
| Fuel delivery | Multi-Point Injection |
| Number of doors | 2 |
| Number of seats | 4 |

| | |
|---------------|------------|
| Engine number | BSE 871201 |
|---------------|------------|