



report date: 2024-03-28

General information

Make	FORD
Model	RANGER WILDTRAK ECOBLUE 4X4 A WILDTRAK ECOBLUE
Colour	-
Year of manufacture	-
Top speed	111 mph
Gearbox	10 speed automatic

Engine & fuel consumption

Power	209 BHP
Max. torque	500 Nm at 2.000 rpm
Cylinders	4
Fuel type	Diesel
Consumption combined	26.4 mpg



LABEL UNKNOWN



Internet history

Entry 4

Date	2021-10-28
Pictures	14
Listing price	View report

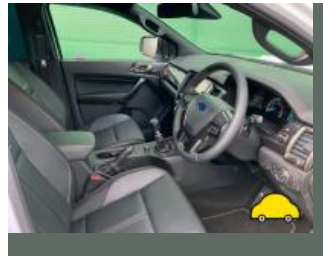

source: yesauto.com

Entry 3

Date	2021-10-28
Pictures	14
Listing price	View report

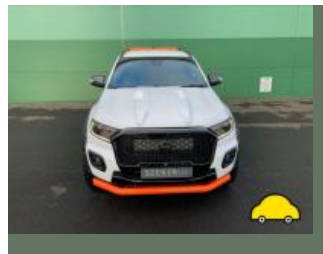

source: yesauto.com

Entry 2

Date	2021-10-27
Pictures	15
Listing price	View report

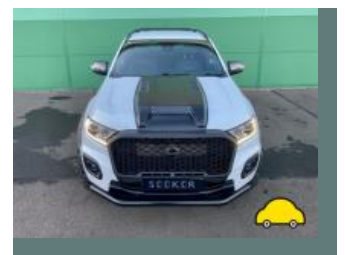
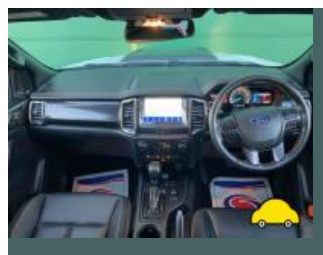
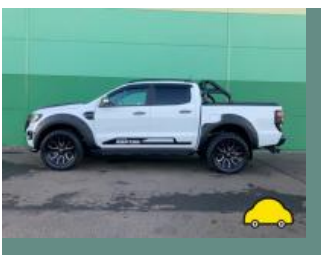

source: cargurus.co.uk

Entry 1

Date	2021-10-09
------	------------

Pictures

17

Listing price

[View report](#)



source: [autotrader.co.uk](https://www.autotrader.co.uk)



Damage history

Check the damage history for this FORD. See if, where and when this FORD had damage and the car repair costs. We also check if this FORD was scrapped. Download the premium report [here](#) for the results.

Damage 1

Date	
Category	
Type	

Damage 2

Date	
Category	
Type	



Extra FORD salvage check



If this vehicle was seen at a salvage auction we offer: vehicle pictures, salvage location, retail value. Download the premium report [here](#) for more information.

More info >



Vehicle valuation

What is this car worth? See the vehicle value of this FORD in the premium report. We check: purchase value, age, mileage, MOT history, damages and online sale prices.

Trade retail value	£ 19,999
Auction value	£ 19,999
Average private trade value	£ 19,999

More info >



Owner history

For how long did the current and previous owner(s) have this FORD? How many owners did this FORD have? Check it in the premium report and see all owner registrations. Download the full report [here](#).

Owner	From	To
Owner	From	To
Owner	From	To
Owner	From	To
Owner	From	To
Owner	From	To
Owner	From	To

More info >

Plate changes

See in this check if this FORD had different number plates.

Number of plates	1
Current registration	
Plate since	2024-03-28
Current registration	
Plate since	2024-03-28

More info >



Finance check

Check if this FORD is financed, has an outstanding loan or finance agreement. If you are purchasing a vehicle it is smart to ensure that any finance that may have been taken out on this FORD has been settled.

If not, and you buy this FORD then you could lose the money and the car you paid for.

Download the premium report [here](#) and check if this FORD is financed.

Finance company	XXXXXXXX	XXXX
Date of agreement	XXXXXXXX	XXXX
Agreement type	XXXXXXXX	XXXX
Agreement term	XXXXXXXX	XXXX
Agreement number	XXXXXXXX	XXXX
Contact info	XXXXXXXX	XXXX

More info >



Mileage check

Mileage registrations	4
Complete history	See info



Registration #1	2019-05-20	25,277 km
Registration #2	2019-05-20	25,277 km
Registration #3	2019-05-20	25,277 km
Registration #4	2019-05-20	25,277 km

More info >



Car features

The FORD factory car options list is only available in the premium report.

S0225	Air conditioning
S0295	
S0482	
S0501	
S0566	
S0567	
S0569	

View the complete FORD factory list for this vehicle [here](#).

More info >

Safety ratings

NCAP rating	★★★★★
Adult	96%
Children	86%
Pedestrian	81%
Safety systems	71%
Overall rating	89%
Video	see crash video



Dimensions & weight

Width	2163 mm
Height	1848 mm
Length	5359 mm
Wheel base	3220 mm
Kerb weight	2246 kg
Max. allowed weight	3270 kg

Additional information

Number of seats	5
Number of axles	2
Engine number	MB11410